Pittsburgh Sun-Telegraph

ESTAB. 1927—VOL. 4—NO. 106 SATURDAY, MAY 18, 1929 THREE CENTS

Today

The Zeppelin's Danger.
General Motors in Air Work.
Lilli Lehmann Dead.
Poor Mr. Scarface.

—By ARTHUR BRISBANE—

THE giant Zeppelin, after being buffeted by storms over the French Alps, landed yesterday at Cuers Pierre Feu, France.

The balloon type of airship, offering vast, unnecessary surface for the winds' attack, is a survival of early aviation ideas that might well have been abandoned after the Wright brothers' demonstration.

An all-metal dirigible, strong enough to resist any wind, may be perfected. But why offer such huge surface for attack, when powerful, air-piercing planes can be built to defy any storm?

MOST important and gratifying news concerning aviation is an announcement, made on the authority of Mr. Alfred P. Sloan, Jr., president of General Motors.

The great automobile company, with its limitless resources, has definitely entered the field of aviation.

With control of the Fokker company, its landing fields and plant, and of other airplane interests, General Motors will aim at leadership in the new and most important field of transportation.

HENRY FORD, pioneer in aircraft among great industrialists; Charles E. Mitchell, head of the National City Bank, biggest financial concern in America, and now Mr. Sloan, of General Motors, forms the great air trinity. Other smaller and very able concerns were earlier in the field. But major development will doubtless be a matter of competition among the three, each possessing practically unlimited engineering and financial power.

THE often sad "little man" need not weep and say there is no chance for him. He has every chance, and all ahead of him.

One good idea, NEW, may be worth to aviation more than all the factories and billions of the big trinity. Flying has barely started. Nothing is final, everything is still experimental.

AIRCRAFT is still an imitation of the bird, and men do not succeed by imitation. The locomotive does not imitate the horse, nor the machine gun the bow and arrow. Entirely new ideas in shape, power, fuel, will change the airplane far more than locomotives have been changed since the early days.

GREATER engine power will supersede wing spread. And eventually will come wireless power, enabling the airplane to take up and use in flight power generated on the ground.

The flier will not need to carry his power plant with him.

THERE is unlimited opportunity for inventive genius in a field of new ideas.

Scientific training in aerodynamics is not essential. The man that invented the sewing machine could not sew. It simply occurred to him that if you put the eye in the needle's point you need not push the needle all the way through and out on the other side.

That is all there was to the sewing machine. The biggest ideas are simplest.

LILLI LEHMANN is dead in Berlin, aged 81. One of the greatest artists and teachers of her long period, she taught many and inspired tens of thousands with love of great music.

She ought to have a monument as fine as war ever erected to the memory of any wholesale man killer.

But civilization has not reached that point. We can get along without music, not without killing.

TWO sorrowful items in the news:

Number One: Mr. "Scarface" Al Capone, whose profession is said to be shooting or blowing you up, if you do not come across, is sent to prison for a year in Philadelphia. And his gunman bodyguard, caught with him, as they left a movie theater, also goes to jail.

And only because they were carrying "automatics."

PHILADELPHIA, once the bootleggers' happy hunting ground, seems to have reformed with a vengeance.

"WHAT in heaven's name," asks Mr. Capone, "would they carny? Rattles or toy balloons, perhaps?"

To be jailed for merely having a gun, after you have used better and bigger weapons, from Mrs. Potter Palmer's residence on the North Shore, all the way South to the old Pullman residence on Prairie avenue and beyond, is calculated to make a man lose faith in his guiding star.

It is as though Napoleon, having crossed the Alps in midwinter, were locked up for lack of a passport.

SAD news item Number Two tells of call money in Wall street yesterday at 6 per cent, and abundant, at that price.

How hard that is on the banks. They were "all set" for a 20 per cent rate, having enjoyed 13 per cent two days ago.

Some may have to cut annual dividends from 100 down to 60 per cent or even less.

That is pretty hard, a poor return for sitting in your office, handling other people's money.

THE worst of it is that "outsiders" pour in money eager for the usury debauch, and no effective plan for shutting out these bootleg loans is offered.

Even the Federal Reserve, planned, evidently, to encourage usury and increase bank profits, seems unable to suggest anything.

THIS, for the information of those concerned, is written by one who owns a reasonable amount of bank stocks and has seen them rise in value hundreds of dollars per share with the usual emotions.

There ought, however, to be

(Continued on Next Page, Col. Six.)

WEATHER

Fair this afternoon, followed by showers late tonight and Sunday; cooler Sunday. Lowest temperature tonight about 50 degrees. (Weather detail on page 2.)

WALL ST. CLOSE

COMPLETE MARKETS

ARMY FLIER KILLED IN SHAM BATTLE

Blue Larkspur Derby Favorite

ZEP PLOT INQUIRY BEGINS

IN COURT DEBUTS

Photo by International Newsreel.

HELEN WILLS HARRIET WALKER

Miss Wills, woman's tennis champion of the world, and her companion, Miss Walker, sister-in-law of William Randolph Hearst Jr., as they left the American Women's Club in London for St. James Palace, where they were presented to Queen Mary recently. This is th first picture of them in court gowns to reach America.

FLIER KILLED IN SHAM BATTLE

COLUMBUS, O., May 18.—(AP.)—One man was killed and another seriously injured here today when two planes which they were piloting in the national Army air maneuvers, crashed over a North Side residential district and fell in flames.

The dead man was Lieut. E. J. Meadows, of the Ninety-fifth Pursuit Squadron, Rockwell Field, San Diego, Cal. He died when his blazing ship crashed in the back yard of a residence.

LANDS WITH PARACHUTE

The second man is Lieut. Fred Salter, also attached to the Ninety-fifth Pursuit squadron. He jumped with a parachute and landed in a ravine, suffering severe burns. He was taken to a doctor's office where his injuries were dressed.

The crash occurred at an altitude of approximately 15,000 feet. Both pilots attempted to use the parachutes. Lieut. Salter was successful, but Sergt. Meadows' chute caught in the undercarriage of his plane and he was dragged to the ground with the flames from the burning ship whipping about him.

THROWN UNDER SHIP

As he neared the ground he swung under the ship which landed on top of him. The ship came down in the rear of a residence and set fire to a garage.

Dr. C. M. Valentine, Linden physician, who treated Salter's injuries, said the aviator told him he believed his plane was struck from below.

Lieut. Salter was badly burned as his gasoline tank exploded and the plane burst into ames, but he was able to make the leap.

The crash occurred during the biggest single sham battle staged thus far in the mimic warfare between the Red and Blue armies.

(Continued on Next Page, Col. Five.)

Caddy Goes Round On Court Links Sans Penalty

Harold Rauff, 18, of 134 North Winebiddle avenue, arrested yesterday in a caddies' strike demonstration at the Stanton Heights Golf Club, was discharged in Morals Court today.

Patrolman C. Wentland testified the youth appeared to be a leader of the boys on strike and that he arrested him on a disorderly conduct charge after being summoned to the club house by the caddymaster.

Rauff testified he had caddied eight holes for a man when striking caddies called to him to throw down the bags or he would be beaten. He heeded the warning and left the course, he said. The caddies were demanding $1 for a round of 18 holes instead of 75 cents, the present rate, he said.

POLICE AUTOS GUARD MILK DRIVERS

Protected by uniformed police, wagons of the Liberty Dairy Company today left the plant at Forbes street and Sixth avenue, and according to officials, made deliveries without interruption, except in two instances. A driver reported that his wagon had been stoned in Alice street, Mt. Washington, but that no damage had been done. The police followed the wagons in automobiles.

8 MEN ARRESTED

Police received a report that a gang of men had attacked a milk truck in George street, McKees Rocks, and shattered the windshield when they threw bottles against it.

Efforts of state and federal labor mediators to settle the milk strike came to naught, William Robinette, representing the United States Department of Labor, and William Broad, of Harrisburg, representative of the state interior department, left the city yesterday. They had conferred with company officials and spokesmen for the strikers, but were unable to bring about an agreement.

Eight men were under arrest today in connection with attacks on wagons, and attempts to intimidate drivers. John Bickel, 1210 Gerst way, driver of a wagon which was overturned in Buena Vista street,

(Continued on Next Page, Col. Seven.)

DERBY FANS FAVOR BLUE LARKSPUR

By DAVIS J. WALSH.
International News Service.

LOUISVILLE, May 18.—Churchill Downs and the romance of a great horse race beckoned today. The world and its four corners responded.

For Louisville created the world's greatest horse race fifty-four years ago and this morning most of the world seemed to have beaten, not a path, but a boulevard to the scene of the Kentucky Derby and apparently the rest of the world was on its way.

26 MAY START

By the time this race of all races goes on about five o'clock, central standard time, (7 o'clock Pittsburgh daylight saving time.) the world will be at the doorstep of the Downs, eighty thousand strong, and virtually each of them a proxy for some state, some section and some land beyond the seas. Of all the great events on the sport calendar, only one is truly cosmopolitan in character and it will be held at Churchhill Downs late this afternoon.

Twenty-six of the country's great thoroughbred three-year-olds were nominated in the overnight entries, no empty honor in itself. But to the man in the street of the paddock, the infield and the stands and to the millions who will see the race only through the eyes of another, over a tremendous hookup of radio stations, there will be but two horses in the race, Blue Larkspur, pride of Blue Grass breeding, and Clyde Van Dusen, sponsored by the East but the product of a Middle Western environment.

SLIGHT RAIN FALLS

This pair were backed right through the covers of the winter books and, rain or shine, fair going or foul, they will get the big play in the machines this afternoon.

The track was a Blue Larkspur track through the night and early this morning—fast, dry and velvety—but by post time it may be that it will be a Van Dusen track, after all—slow, wet and soupy. For rain commenced to fall before noon, making it likely there would be a heavy track. The fall was light, however, and it was expected it might cease before the course was rendered muddy.

However, good horses run well under all conditions and if the two favorites aren't good, they have shamefully deceived a lot of people.

Other good ones that are certain to go to the post, barring accidents, are Naishapur, winner of the Tia Juana Derby; Voltear, a horse with great closing speed; Karl Eitel, Windy City, winner of the Derby trial, and Minotaur, beaten a nose in the Preakness.

Decorated

LIEUT. A. J. WILLIAMS

Lieut. Williams, New York City, decorated by Secretary Adams with the Distinguished Flying Cross for development of daring naval aircraft maneuvers. In 10 years in the Navy, he has never been asea and in 1923 established world and American air speed records.

CAPONE SOUGHT JAIL, IS HINT

PHILADELPHIA, May 18.—(AP.)—"Scarface Al" Capone, sentenced yesterday to one year in jail for carrying a concealed deadly weapon, was believed in some quarters today to have sought jail as an asylum from the bullets of rival gangsters.

At the brief hearing at which he pleaded guilty it was intimated he had courted arrest and that the loaded revolver he turned over to police was carried for that express purpose.

DENIES PARLEY FAILURE

The Philadelphia Record said today that this action followed receipt of word at Atlantic City, where he had asked hostile Chicago gang leaders to meet him for a peace pact, that not only would they refuse to meet with him but that he would be "put on the spot" and killed at the first opportunity.

Capone's story to police officials who talked with him for more than two hours tended to discount the jail-seeking theory.

He declared that the rumor that the so-called peace pact in Atlantic

(Continued on Next Page, Col. One.)

AIR MONARCH TO RESUME U. S. TRIP

By GEORGE AXELSSON.
International News Service.

CUERS PIERRE-FEU, France, May 18—After snatching a few hours sleep for the first time in almost two days, Dr. Hugo Eckener, commander of the German trans-Atlantic dirigible Graf Zeppelin, was at the hangar where the ship is housed here early today to make a detailed investigation of the engine trouble which necessitated a forced landing yesterday.

The master mariner of the air, pale and drawn after his ordeal on the "bridge" of the great Zeppelin while it battled for hours with four motors crippled against a 40-mile-an-hour headwind, is deeply affected over the accident, but anxious more than anything else to get under way again with the least possible delay.

HARD TO EXPLAIN

It will be some time before the precise cause of the accident is known. The failure of four of the five engines almost simultaneously is difficult to explain, even though a superficial examination has shown that crank-shafts and connecting rods snapped while the motors were revolving at a high rate of speed.

Immediately after the Zeppelin's return to Friedrichshafen, it is understood, a thorough investigation will be launched into reports that deliberate sabotage may have caused the trouble. Dr. Eckener refuses to discuss this possibility, but it is shown the suggestion is receiving serious consideration.

Little progress can be made in reconditioning the dirigible until the four "spare" motors, now being rushed here at all possible speed by automobile from Friedrichshafen, arrive.

MAY REMAIN WEEK

It appeared today that the Zeppelin may have to remain a full week in the hangar here, which once housed the ill-fated French dirigible "Dixmude," lost with all its crew

(Continued on Next Page, Col. Two.)

CLINIC WARNED, INQUEST TOLD

CLEVELAND, May 18. — (AP.) — Investigation into the Cleveland Clinic fire which caused the deaths of 122 persons from gas generated by blazing X-ray film went forward today with information that cigarets were smoked near the film storage room and that the clinic had been warned of the danger.

These facts had been uncovered in testimony before an inquest conducted by Coroner A. J. Pearse and County Prosecutor Ray T. Miller, newspapermen were told. The inquiry was held behind closed doors.

Among federal men making examinations of the blasted clinic were C. R. Brown, United States Bureau of Standards, Washington; W. P. Yant, supervising chemist, and J. E. Crawshaw, explosive engineer, both of the United States Bureau of Mines, Pittsburgh, and W. H. Smith, United States Bureau of Mines, Washington.

Mrs. Rose Reber, charwoman, told of her testimony. She said that men frequently smoked in the basement near the room where the film was stored, and that she never had seen the steel fire door closed.

A report of the Ohio Inspection Bureau warning the clinic to safeguard the building by removing the film was read into the record, Pearse admitted.

The inpection report was filed with clinic officials some time ago, Pearse said, together with recommendations that the film be stored in a separate building.

Officials of the clinic today announced that the death list to date included 122 names. Elimination of unverified names in an official check-up reduced the number of dead by several. Fifty persons were in hospitals, they said.

Ben Jones, 30, professional football player, was the last to die. He had undergone an operation for the removal of tonsils when the blasts came. Clinging to a window sill, he was rescued by firemen and then drove to his home at Grove City, Pa., apparently unhurt. But the gas had filled his blood with poison and, unknowing, he had been dying slowly from the time of the explosions.

Clinic physicians said the injured had improved chances of recovery today.

SQUIRREL HILL DRIVER HELD

A thoughtful policeman at the Squirrel Hill station, who had arrested R. J. McKinney, of 1347 Shady avenue, last night and charged him with being a suspicious person and violating the auto laws, took time to make this notation on the police report:

"Mr. McKinney is of the McKinney Manufacturing Company in the Bessemer Building."

The desk sergeant released McKinney on $100 securitiy after City Physician V. J. Yorty had pronounced the prisoner under the influence of intoxicants. The customary procedure is to require $1,000 bail in such cases.

Police alleged McKinney lacked a driver's license when he was arrested in an auto in Northumberland street. The car belonged, police said, to Samuel Wynett, of 2227 Murray avenue, who reported that it had disappeared a few hours before from in front of 5411 Albemarle street.

Hoover Sympathy Sent as Cleveland Mourns Dead

CLEVELAND, May 18.—(INS.)—Wheels of industry and the business of a great city came to a standstill today while funerals were held for 36 of 122 victims of the Cleveland Clinic disaster.

Mayor John D. Marshall officially proclaimed this a day for mourning and requested business be curtailed to permit general observance.

The city received messages of condolence from nations, rulers and other sympathizers the world over.

"The whole country shares in the sorrow which has come to your city in the tragic death of so many," President Hoover wired. "Mrs. Hoover and I send our deep sympathy to those bereaved by the terrible disaster."

Wife Ill, Sinclair Frets Behind Bars

WASHINGTON, May 18.—(INS.)—Harry F. Sinclair, the oil magnate, finished the second week of his 90-day sentence in the district jail today somewhat worried over the condition of his wife.

The oil man has been advised that Mrs. Sinclair has suffered a nervous breakdown as a result of worry and strain over her husband's incarceration and has been removed to a Michigan sanitarium to recuperate.

Hotel in Louisville Bought by Eppley

SPOKANE, Wash., May 18.—(AP.)—Purchase of the Seelbach Hotel, in Louisville, Ky., for $2,500,000 was announced here yesterday by Eugene Eppley, of Omaha, president of the Eppley Hotels Company.

Acquisitions of the Louisville hostelry, Epply said, brings the number of hotels owned and operated by his corporation to 21, the largest being the $18,000,000 Greater William Penn, in Pittsburgh.

Professor Blinded By Chemical Blast

ANNVILLE, Pa., May 18.—(AP.)—An explosion of chemicals in the laboratory of Lebanon Valley College here yesterday may cost Prof. Andrew Bender, head of the chemistry department, his sight. Prof. Bender was performing an experiment when the burning acid was thrown into his face, blinding him.

Wealthy Widow, 68, To Wed Sixth Time

JERSEY CITY, N. J., May 18.—(AP.)—Mrs. Nellie Ellaby Doyle, 68, who was left fairly well off by the death of her fourth husband, is to take as her sixth, Fred Fox, 30, a traveling salesman of Miami. Last year she divorced her fifth, Jimmie Doyle, who was a 25-year-old soda clerk and boarder at her home when they married.

Motorman Injured When Hit by Auto

Paul Liebig, 50, of 1830 Florida street, North Side, a street car motorman, is in a serious condition in St. John's Hospital as the result of being run down by an automobile at Florida street and California avenue early today. At the hospital it was said he suffered a probable fracture of the skull. Rudolph Herr, 30, of 1425 Franklin street, driver of the machine, was arrested on a charge of reckless driving, later being released on $100 bail.

$700.00 EVERY WEEK for STREET CAR RIDERS

See Page 3

KAISER'S GRANDSON TOILS AS LABORER IN FORD PLANT

LOS ANGELES, May 18.—(AP.)—Garbed in greasy overalls, Prince Louis Ferdinand von Prussia, grandson of the former German Kaiser, was found yesterday working as a laborer in the assembly plant of the Ford Motor Company here.

"Louis Ferdinand," as he is listed on the plant's payroll, admitted his identity to newspapermen as he sat on the curb in front of the factory at noon with several other workmen eating his lunch from a paper sack.

The Prince said he liked his job.

"I'm just goofy—you understand that—about it," he told interviewers, "although I do not know what my parents will do when they find out about it."

The only flaw in the prince's enjoyment, it seemed, was the matter of punching a time clock each morning. For the two weeks he has been working, he said, he has arisen each day at 15 minutes past 6. He said he was arrested Wednesday for speeding on his way to work.

Through a personal request of Henry Ford, at whose home in Detroit the prince was a visitor, he was employed here as a student laborer. The young man said he had tried to go to work in a German factory, but his parents would not permit it.

Early STOCK QUOTATIONS and CLEARING HOUSE FIGURES appear in this edition.

DERBY FAVORITE

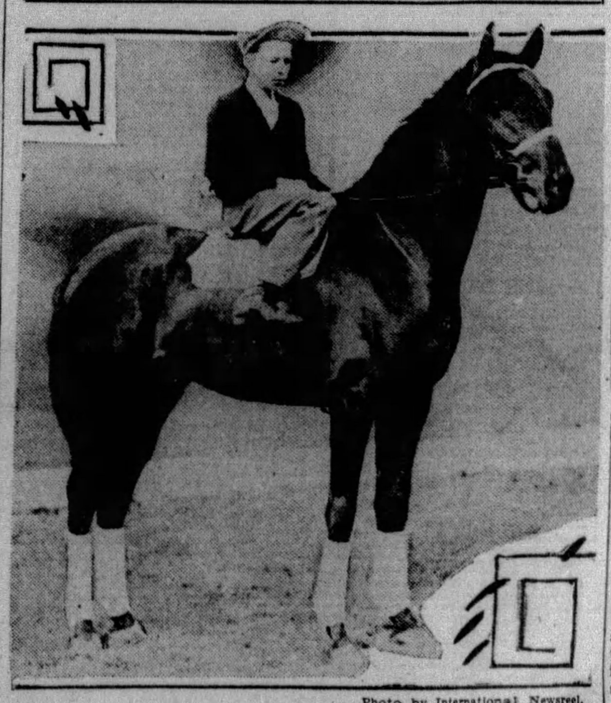

Photo by International Newsreel.

BLUE LARKSPUR

Blue Larkspur, the Col. Bradley entrant favored to win the Kentucky Derby at Louisville today despite the fact that it has drawn the position farthest from the rail in the large field of starters. The horse is a noted rail runner.

Irving Berlins Sail, Leaving Baby Behind

NEW YORK, May 18.—(AP.)—Mr. and Mrs. Irving Berlin sailed on the Olympic today for a three-months' vacation in Europe. They said they would visit London and Paris and motor across France and Italy. Their young daughter was left behind in care of a nurse.

BARTELL BACK IN LINEUP

Dick Bartell, Pirate shortstop, who was injured one week ago today when hit by a grounder in the Pittsburgh-Philadelphia game at Philadelphia, will be back at shortstop today when the Corsairs wind up a three-game series with the St. Louis Cardinals. Bartell will bat in the lead-off position. Grantham will stay at second and Comoroskey in left, Adams going back to the bench.

Either Fred Fussell or Remy Kremer will oppose the Cards in the closing engagement at Forbes Field this afternoon. Willie Sherdel will work for the Cardinals.

Tonight the Pirates leave for Chicago, where tomorrow they open a three-game series with the Cubs.

The Pirates evened the count with the Cards yesterday, Larry French winning a duel from Grover Cleveland Alexander, 6 to 2.

Stockings 'Important' For Girl Job Hunters

NEW YORK, May 18. — (AP.) — After a survey of girls in business, Miss Lillian Locke, of Columbia University, has concluded that good clothes, especially stockings, are necessary in order to get a good job.

"Personality," says her report, "is counting more and more in business, and clothes, including stockings, give a shapely appearance to the legs, are important because of the way they affect the wearer and her business associates."

WALES AND HAGEN WIN 'MYSTERY' GOLF MATCH

SWINLEY FOREST, England, May 18.—(AP.)—The Prince of Wales and Walter Hagen, American golf star, who recently won the British open championship, defeated Sir Victor Sassoon and Aubrey Boomer, English star, by two holes in a "mystery" foursome golf match today on a private course here.

All the members of the quartet were gleeful over their escape from the battery of photographers and the army of newspapermen who had been lying in wait for them and vainly endeavoring to trail their swift course out of London into the wide open spaces of the suburbs.

It was a jolly party that teed off, all its members aglow with zest for a match that was purely a playful affair without a shade of worry by anyone over the outcome.

After Hagen had had breakfast, the automobile of Sir Philip Sassoon picked him up at his hotel. With them was Aubrey Boomer.

Sir Philip's car was waiting in a side street. Hagen made a quick break for it, and before the newspapermen realized what had happened, they were under way. The reporters gave immediate but futile chase in other automobiles and on motorcycles.

In the Sun-Telegraph Today

Weather Detail	Page 2
Society	Page 5
Theaters, Movies	Page 6
Sports	Pages 7, 8
Finance	Pages 9, 10, 11
Radio Programs	Page 11
Fiction	Page 14
Magazine	Page 15

INDUSTRIES PUSH DRIVE FOR CUT IN TAX ON WAGES

PITTSBURGH HUB IN NEW AIR LANES

Pittsburgh's rightful place in the 36,000 miles of air crossroads over 24 air mail routes is foreseen by Postmaster General Walter F. Brown, who expects the first new important link to be in operation before next winter.

This route will link the city with Norfolk through Washington and Baltimore. The survey is being completed and is expected to be presented at a hearing before President Hoover's interdepartmental committee on airways next Wednesday. The second air route expected to be established will connect New York with Cincinnati and St. Louis by way of Philadelphia and Pittsburgh.

"Daylight flying over the route to Washington and Norfolk will undoubtedly be established before next winter," the postmaster general told Chamber of Commerce members here yesterday while on a visit to the city. "This will eliminate the sending of mail from the capital to New York before starting it westward.

"Pittsburgh is to be complimented on the speed and thoroughness of its plans, now that it has launched forth to make the city a hub in the air lanes."

The Postmaster General was a speaker at the annual banquet of the Pittsburgh Personnel Association in the University Club. The Rev. Dr. W. Warren Giles, of the First Reformed Church, East Orange, N. J., also spoke. Mr. Brown told his listeners of the many details that are demanded in the daily routine of the postoffice department.

Dr. Giles, who is 80 years old and noted as a humorist, entertained the 400 guests with his philosophy of life.

CAPONE SOUGHT JAIL, IS HINT

(Continued from Page One.)

City had fallen through was not true.

FEELS SECURE

"That suggestion is absolutely wrong," he said. "I'm here because I'm here, although I do feel secure for the first time in a long, long while."

During a talk with Director of Public Safety Lemuel B. Schofield, Scarface said:

"I have been asked how I fared in gang war in Chicago; whether the odds were in my favor. Well, my answer is this: I'm satisfied, but it's an awful life to lead. You fear death every moment and worse than death you fear the rats of the game, who would run around and tell the police if you didn't constantly satisfy them with money and favors.

"I never was able to leave my home without my bodyguard, Tline. He lives with me and has gone with me constantly during the last two years.

ALWAYS IN FEAR

"I have tried hard to stop all this killing and gang rivalry. That was my purpose in going to Atlantic City. It was a peace conference; I engineered it. Some of the biggest men in the business in Chicago were there.

"Bugs Moran, leader of the North Side gang, seven of whose men were killed on St. Valentine's Day, and three or four other Chicago gang leaders were there. We talked over our trouble and at the end agreed to sign on the dotted line, bury the past and forget warfare for the general good of all concerned."

GANG WAR FEARED

CHICAGO, May 18.—(AP.)—With Al Capone "put away" for a year in a Pennsylvania prison, it remains to be seen whether the riddle of Chicago gang crime has been solved. There were ominous suggestions today that it had only been intensified.

The roost that Capone ruled was not one that the most optimistic police officers believed would collapse merely because its support was taken away. Even without its chief, the Capone mob remained a potent and sinister threat.

The gangsters themselves were not using a brass band to advertise their reaction to the jailing of Scarface Al, but police read several signs, none of which indicated any termination of gang warfare.

There was police speculation over a rumor that a "machine gun election" was being planned to elevate a new leader to Capone's vacant throne. There were reports, too, that rival gangsters, emboldened by the temporary removal of Capone, were getting ready to seize the "Capone territory" with bullets and bombs if necessary, and thus make the entire city the "territory" of one rum-running racketeering-extortion gang.

Zep Pilot

DR. HUGO ECKENER

ZEP SABOTAGE QUIZ BEGUN

(Continued from Page One.)

when a storm over the Mediterranean buckled its structure.

Most of the passengers from the dirigible were still in Toulon this morning, some of them undecided whether to return to Friedrichshafen and wait until the ship is repaired to resume their journey, or to proceed to the United States by boat.

Three of the passengers left for Paris by a dawn train, convinced that they had enough of Zeppelin travel for a while and anxious to get started for home on board a steamship as quickly as possible.

There was one living being on the Graf that did not enjoy the experience. That was the female gorilla "Missi" that had been shipped in a cage as freight. "Missi" became seasick from the rolling of the airship and her whines were the only noise in the tense atmosphere within the dirigible. "Missi" was obviously glad to get back on land.

OFFICERS UNSHAKEN

Dr. Eckener and the other officers, however, have lost none of their faith in the Zeppelin's ability, in spite of its performance yesterday, and it is felt that the mishap can be fully explained later. In the meantime they are marking time until the new engines arrive and the great liner put back into commission.

Most of the 3,000 inhabitants of this little village swarmed about the airport today, seeking a glimpse of the stricken leviathan of the air which had narrowly escaped disaster. Dozens of persons clamored for the honor of extending hospitality to the passengers, but all who remained were safely housed in Toulon.

Dr. Eckener is most grateful over the reception accorded him by the people of Cuers, and most appreciative of the splendid co-operation shown by France in aiding the stricken dirigible to effect a landing. Troops were marshalled all over the Rhone Valley to be ready no matter where the ship came down, and the ground crew which finally brought the ship to safety had been recruited from French gobs aboard battleships in the Mediterranean.

It is understood that the mishap will have no effect on the plans for another trans-Atlantic crossing, and that the Zeppelin will take off again as soon as the damage has been repaired. She will return to Friedrichshafen first and start out again for America whenever possible.

By OTTO D. TOLISCHUS.
International News Service.

FRIEDRICHSHAFEN, May 18.—While the Graf Zeppelin, crippled monarch of the air, lay stricken in a hangar at Cuers Pierre-Feu, 35 miles from Toulon, France, plans were being made here today for a sweeping investigation into the theory that sabotage may have been responsible for the disaster.

Officials of the Zeppelin Works expressed hope this afternoon that repairs could be completed in 10 days, possibly permitting the airship to resume the flight to Lakehurst, N. J., from Toulon, France.

SINISTER MOTIVE SEEN

The sabotage theory, as first reported by International News Service early yesterday, has been entertained by Zeppelin officials ever since the first word from Dr. Hugo Eckener, commander of the dirigible, stated that the breaking of crank-shafts on two of the motors had caused abandonment of the dirigible's flight across the Atlantic.

The fact that two of the engines had gone dead almost simultaneously was immediately regarded as sinister, and when later reports showed that two of the remaining engines failed also, apparently from the same reason, the sabotage theory was strengthened.

ZEP'S STRUGGLE AGAINST WIND DESCRIBED

By FRANKLIN NICHOLSON,
International News Service.

(Mr. Nicholson, one of the passengers aboad the Graf Zeppelin on its unsuccessful trans-Atlantic flight attempt, is the official representative of the Columbia Broadcasting Company. He planned to broadcast a detailed description of the voyage during the dirigible's flight across the ocean to Lakehurst, New Jersey.)

(Copyright, 1929, by International News Service.)

TOULON, France, May 18.—After a night and a day filled with more thrills and excitement than the average person encounters in an entire lifetime, most of the passengers from the dirigible "Graf Zeppelin" are resting at the Grand Hotel here today, preparing to leave for Paris or to return to Friedrichshafen.

The rooms and corridors of the hotel buzzed until the early hours of the morning with the conversation of the passengers, who a short time before faced what at times seemed certain death when the Zeppelin fought its way with four of its five motors crippled against the twisting north wind so characteristic of the Rhone Valley.

The first indication the passengers had that anything was wrong was when both motors on the right side of the ship went dead.

2 MORE MOTORS QUIT

Then, suddenly and without warning, two more engines went dead, leaving but one, on the port side, functioning.

Suddenly I experienced the strange sensation of the ship hanging absolutely motionless in midair.

Then came a few terrible minutes of violent pitching and tossing, the other passengers not realizing exactly what had happened nor appreciating the possibility that we might crash at any moment.

Official announcement was made by Dr. Eckener that all but one motor was gone, and that we must try a forced landing.

The news caused great consternation among some of the passengers, but Mrs. Mary Pierce, the charming New Yorker who was the only woman aboard, was the most composed of all.

CRASH FEARED

Presently the Zeppelin began pitching terribly, and we made our way back to the cabin. Pots and pans in the kitchen went rattling about with a terrific din, and, about that time, the dirigible swoped low over a little French town, and twice it seemed inevitable that we should bring up against the side of a mountain nearby. Each time, however, we threw out water ballast, and climbed out of danger.

With masterly navigation, Dr. Eckener brought the Zeppelin to a higher altitude, and aided by a tail wind we headed toward Cuers. All that lay between us and destruction was one motor, throbbing faithfully to help us maintain some degree of equilibrium in the incessant gale.

At times we listed at an angle of 45 degrees, and that motor was all that kept us from being pitched about and carried completely out of control like a free balloon.

Then, to make matters worse, trouble developed in the radio, and Dr. Eckener made attempts to keep the world advised of our difficulties by dropping notes, weighted with ballast, money and detailed instructions as to their transmission by telegraph, to the ground below.

MORE TROUBLE

It seemed that our load of trouble and difficulty was complete, but even now another ominous sound was heard—the irregular pulsations which indicated that the last remaining motor, strained beyond its capacity by its heavy task, was failing too.

Dr. Eckener ordered that everyone take up stations inside the gas bag, as it seemed we could remain aloft no longer, and a sudden crash was bound to crush the cabin and all that was in it.

But suddenly, out of the falling dusk, loomed the lights of the Cuers Naval Air Station, and we knew that salvation had come at last. It was the work of less than half an hour to get the dirigible to the ground when rope had been dropped to the crew of 300 that had been assembled to aid us, and almost before we knew it, we found ourselves on solid land again, our experience swiftly receding into a memory like a horrible nightmare.

Elected

HARRY B. M'DOWELL

Mr. McDowell, vice-president, McDowell National Bank, Sharon, elected president of the Pennsylvania Bankers' Association, in annual convention at Atlantic City.

TAKE UP AUTO RACING

Photo by International Newsreel

MRS. MAUDE A. YAGLE

Mrs. Yagle, Philadelphia, who has entered Ray Keech, from whom Major Segrave wrested the world auto speed record, and a car purchased from Mrs. Frank Lockhart, widow of the speed king killed at Daytona Beach last year, in the 500-mile race at Indianapolis Memorial Day.

Photo by International Newsreel.

ALICE HOFFMAN- TROBEK

Miss Hoffman-Trobek, American-born French girl, clocking Louis Chiron, European racing king, as he spins about Indianapolis speedway in a trial. She is his manager and expects to be in his pit.

THE WEATHER

Local Forecast.

Fair this afternoon, followed by showers late tonight and Sunday; cooler Sunday; lowest temperature tonight about 50 degrees.

Hourly Temperatures.

(EASTERN STANDARD TIME.)

12 midnight	57	9 a. m.	64
1 a. m.	55	10 a. m.	67
2 a. m.	52	11 a. m.	66
3 a. m.	54	12 noon	70
4 a. m.	50		
5 a. m.	50		
6 a. m.	51		
7 a. m.	56		
8 a. m.	60		

Sunrise today .. 4:39 | Sunset today ... 7:33

Observations for the 24 hours ended at 8 o'clock this morning.

Time.	Temp.	Hum.	Wind.	Weather.
8 a. m.	60	66	West.	Clear.

Temperature and Precipitation.

	1928	1927	1926	1925	1924	1923	1922	1921
High..	75	62	79	64	65	67	70	75
Low..	62	55	60	41	52	46	55	47
Mean.	68	58	70	62	58	56	62	61
Precip	.41	.30	.85	.00	.34	.00	.20	.00

Bulletin.

Observations taken by the United States Weather Bureau. The morning temperature readings were taken at 8 o'clock. The lowest temperature is for 12 hours ended at 8 o'clock this morning. Precipitation is for 24 hours ended at 8 o'clock this morning.

Station.	Temp. 8 am.	Pre-cip.	Station.	Temp. 8 am.	Pre-cip.
Atlanta	68	.50	Memphis	72	.00
Atl City	56	.00	Miami	80	.00
Bismarck	38	.16	Montgmy	72	1.08
Boise	44	.00	Nashville	68	.02
Boston	58	.00	New Orl	74	.08
Buffalo	52	.00	New York	54	.00
Chocta	66	.34	Norfolk	66	.00
Chicago	60	.00	Oklahoma	60	1.52
Cincinn	58	.00	Omaha	56	.00
Cleveld	56	.00	Pitsburg	58	.00
Clmbus	58	.00	Parry Sd.	50	.01
Denver	46	.06	Pdelphia	56	.00
Des Mes	56	.00	PITTSBG	60	.00
Detroit	56	.00	Ptld. Ore	54	.00
Duluth	38	.00	St. Louis	62	.80
Elkins	56	.00	St Paul	40	.00
Harrisbg	54	.00	S L City	56	.00
Helena	36	.00	San Ant.	64	1.00
Huron	44	.00	San Fran	54	.00
Indapolis	58	.00	Seattle	50	.00
Jasnville	74	.00	Spokane	50	.00
Kan City	60	.00	Tampa	72	.10
Little Rk	60	.08	Washgtn.	62	.00
Los Ang	56	.00	Winnipeg	30	.00
Louisville	58	.00	YstonePk	30	.00
Lynchbg	62	.00			

Weather Conditions.

A low pressure area in the form of a broad trough extends from Eastern Ontario southwestward over the lake region and the Ohio Valley states to Texas. The principal center of the low is over Southern Missouri, lowest barometer 29.70 inches. It is causing cloudy weather throughout its area and produced rain over all the Plains states, the Mississippi Valley states and eastward over the Gulf states to the Atlantic coast. It is raining this morning in Illinois, Missouri, Kansas and Oklahoma.

Relatively high pressure covers the Atlantic Coast state, the crest of the high off the South Atlantic coast. The Northwest high covers the northern plains, with its crest over Manitoba. It is causing a chance to colder over that section, with frosts and freezing temperatures in North Dakota and northward in Canada.

River Conditions.

The rivers are falling. Stage at Franklin is 7.6 feet; Lock No. 7, 11.4; Pittsburgh 16.1; Dam No. 2, 8.1; Dam No. 6, 15.7; Dam No. 9, 16.2, and Dam No. 12, 15.6. The dams are down.

Wire Burns Auto Fender, Driver Uninjured

Comparing reports today, police were able to inform Dr. Frank Grajewski, dentist, of 416 Rowland avenue, Carnegie, that he was a lucky man. Thursday night Grajewski, driving in Forbes street near Shady avenue, heard something strike his car. There was a shower of sparks and Grajewski stopped a block farther on to find a hole unaccountably burned in the right fender and paint scorched from his car, he told police. Later police learned that a steam shovel had ripped down the trolley wire at that point, they said.

Reporter's Leap To Save Zep Forbidden

CUERS PIERRE-FEU, France, May 18.—(INS.)—Franklin J. Nicholson, special correspondent of International News Service aboard the Graf Zeppelin and official representative of the Columbia Broadcasting Company, offered to leap from the Graf with a parachute to get landing directions when the ship's wireless temporarily failed to work, it was learned today.

While the Graf was being buffeted over the Rhone Valley near Valence and while Dr. Hugo Eckener was vainly trying to get in radio communication with the French ministry of aviation, Nicholson made his courageous offer. However, Dr. Eckener rejected it owing to the dangers it entailed.

FLIER IS KILLED IN 'BATTLE'

(Continued from Page One.)

There were 104 airplanes participating in the maneuvers.

Forty-two pursuit planes from the Red air headquarters at Norton Field here were out to engage in the mock combat with 15 bombers, 32 attack planes and 15 pursuit planes from the Blue headquarters, Wright Field, Dayton.

It was reported that one of the planes struck the tail of another, then burst into flames. An eyewitness said that one ship suddenly became a mass of fire, then plunged to the earth. The pilot of the other ship tried vainly to fly it, but it went into a tail spin and spiraled down.

DESCRIBES CRASH

Lieut. Salter gave this explanation of the accident, which was the first to mar the army maneuvers which have been in progress four days:

"I was with the Ninety-fifth Pursuit Squadron, carrying out an attack on Norton Field. There were 17 ships in my formation. Suddenly we saw a dozen Red planes beneath us and hopped on them for the attack.

"Without warning one of the Red ships crashed into the undercarriage of my ship. I was thrown against the wash by the impact, but quickly recovered control of my ship. Then I discovered that my gas tank had been punctured and that the ship was afire. I made my getaway as quickly as possible and jumped."

Lieut. Salter is 25 years old. Although army records show him as being from San Diego, he said he has been living at Los Angeles.

Spanish Sea Fliers Arrive in Havana

HAVANA, May 18.—(AP.)—The airplane Jesus Del Gran Poder landed at Colombia Field at 4:58 p. m. The Spanish trans-Atlantic aviators, Capt. Francisco Iglesias and Ignacio Jimenez, had flown from Gautemala City without a stop.

WOMAN PASSENGER TELLS OF THRILLS IN ZEP FLIGHT

By MRS. MARY PIERCE,
New York broker's wife, only woman passenger aboard the Graf Zeppelin.

CUERS, France, May 17.—I had the time of my life, but it is wonderful to be on land again.

There was never a minute when I doubted for our safety. Dr. Eckener is certainly a superb commander of his wonderful craft, and his first thoughts were for the safety and comfort of his passengers. Being the only woman aboard, I had every consideration.

The landing was as exciting an event as the take-off.

Once, as we drifted up the Rhone Valley, we almost ran into a mountain which loomed directly in our course. Some one pulled a cord releasing a shower of water from the ballast tanks of the Zeppelin and we rose steeply.

At 3 o'clock, I met an officer coming along the passage between the cabins, and he asked me to go to the saloon and prepare for landing immediately, even without entering the cabin.

We then heard we were going to land as soon as possible. I was not at all nervous then, since there was no apparent danger.

I could hear the emergency wireless going, so I opened the door of the control room and went in.

The officers were giving orders, and ringing bells, and telephoning. The tense atmosphere there was positively thrilling.

Preparations for landing went ahead. We all lined the window and watched the ground crew grab the lines and bring the wounded ship back to earth.

(Copyright, 1929, by King Features Syndicate, Inc., in United States, Canada, Mexico, South America and England, Ireland and Continental Europe, Except Germany. All rights reserved and reproduction in whole or in part prohibited.)

STRIKERS WAIT VERDICT IN RIOT CASE

ELIZABETHTON, Tenn., May 18.—(AP.)—Union Rayon mill workers here awaited today a decision in the case of 86 of their fellow strikers charged with conspiracy to commit murder, rioting and intimidation which may decide to what extent they will be permitted to carry their picketing tactics without fear of interfering by law.

Meanwhile, National Guardsmen were investigating reports of further disorders between the strikers and non-union workers in outlying communities. Special officers were dispatched late last night to Carter, 12 miles from Elizabethton, after Sheriff J. M. Moreland said he received reports of an explosion. The guardsmen reported they could find no trace of any blast.

Decision in the hearing of the strikers will be the first since picketing activities began after resumption of operations with a limited force last week at the American Bemberg and Glanzstoff Rayon plants, which were forced to close April 15 by a strike of 5,000 workers. The law in Tennessee permits picketing.

Apprehension in the Elizabethton strike area mounted high yesterday with reports of vandalism and other disorders coming in from the neighboring mill workers' communities.

The day also saw the arrest of Adjt. Gen. W. C. Boyd on a charge of aiding and abetting in attempt to commit murder. The complaint against him was filed by a girl who was injured seriously Thursday as a picketing line thrown across a highway was charged by a taxi carrying employes to the Rayon plants.

Today

(Continued from Page One.)

some limit to usury, even when sanctified by Federal Reserve approval.

ANDREW CARNEGIE'S latest grandchild is christened Andrew Carnegie Rockefeller. A young lady, six years old, announces that she cannot die, because she has two horseshoes and a lucky penny. This latest Rockefeller may well feel that he cannot die of poverty, with those three names.

YET the fortune left by Carnegie is small compared with what he might have left had he had confidence in the future of the American steel industry. He was the greatest figure in that industry, but could not imagine what it was to be.

FOR nothing, as part of the bargain that gave him a poor couple of hundred millions, he might have had steel stock "common" that would be worth now more than all his fortune. But long after he sold out to Morgan he said, "That is not stock. It is not even water. It is just air, not worth a cent a pound." Including the stock bonus, it is worth about $244 a share now.

Never underestimate future possibilities of anything in this country. Even farming may pay, some day.

But, don't gamble.

(Copyright, 1929, King Features Syn., Inc.)

Two Zep Passengers Chase Boat by Plane

LE BOURGET, France, May 18.—(AP.)—George N. Crouse, of Syracuse, and M. Y. Nathan, of New York, undiscouraged by their experience aboard the dirigible Graf Zeppelin, arrived at Le Bourget by air from Marseilles today.

They were too late to catch the boat train connecting with the steamship Aquitania and began negotiations to fly to Cherbourg in order to overtake the train and make the steamer.

'Daddy' Browning Plans Hospital Aid

NEW YORK, May 18.—(AP.)—Edward W. Browning, husband of "Peaches," announces he will sell $5,000,000 worth of real estate at auction in Madison Square Garden July 11. As explained by a friend, he proposes to establish a foundation to build playgrounds and supply children's hospitals with toys so that the hospital will be remembered as a place of pleasure rather than pain.

Air Victim

MYRON LUELLON

Luellon, Columbus, (O.) mechanic and student pilot at Langin Field, Moundsville, W. Va., who was killed when his plane went into a tailspin over Glendale, W. Va., while he was flying solo.

Signs Up

Photo by Pittsburgh Sun-Telegraph.

PAUL H. MAGNUS

Mr. Magnus, sales manager, Tranter Manufacturing Company, explained why business executives favor the movement to cut the tax on earned incomes, as he signed a petition for reduction.

POLICE AUTOS GUARD MILK

(Continued from Page One.)

North Side, early yesterday, identified two men as among the party attacking him. They are Joseph Hughes, 25, of 2023 Deraud street, and Stanley Lucas, 29, of 3025 Pulaski way. They were charged with being suspicious persons and released on bail of $100.

'RED' CHARGE DENIED

Edward Cassidy, 32, of 3500 Fifth avenue; Thomas Alerton, 21, of Dormont, and Will Moore, 26, of 1440 Meekin street, were arrested at Forbes and Magee streets after they were alleged to have molested milk wagon drivers. At Fifth avenue and Brady street, James McPoland, 41, of 5 Aliquippa street; James Lally, 25, of 39 Kirkpatrick street, and Thomas Gorman, 41, of 2017 Tustin street, were arrested for the same offense. At Center Avenue Station all were charged with being suspicious persons.

Denial that the strike is being fostered by the Communist party with the sanction of the union was made by P. J. McGrath, secretary of the Pittsburgh Central Labor Council, and Henry L. Burger, Cleveland, organizer of the drivers' union. This followed a charge made by Paul E. Reinhold, vice president and general manager of the dairy company, that Communists were back of the strike.

MEN TOLD TO "REST"

"I have no connection, never did have any connection with and do not believe in the Communist party," Burger declared at his room in the Pittsburgher Hotel yesterday. "I represent the International Association of Teamsters, Chauffeurs, Stablemen and Helpers of America, which is affiliated with and charted under the American Federation of Labor. As far as my politics are concerned, I am a Republican.

"I am not responsible for the destruction of property and the battles that have occurred between the strikers, sympathizers and men who are replacing those who are out on strike. We instruct the men to go home and stay there and take a rest. Of course we cannot control every man's actions and it is natural for trouble to occur from hot-headed men who are demanding their rights to organize."

SEVEN DISCHARGED

Seven men arrested near the plant of the dairy company yesterday were discharged today when arraigned in police court. Six youths, who had been arrested on charges of violating city ordinances by distributing cards near the plant, were discharged by Magistrate A. D. Brandon in Morals Court. They are Clark Fleming, 19, of 1418 Vickroy street; William Heil, 20, of 2131 Jonquill street; Angelo Parde, 18, of 3811 Flowers avenue; Alex Schultz, 18, of 1419 Penn avenue; Fred Dietrich, 20, of 1900 Spring Garden avenue, and Dave Chalpen, 18, of "city." The youths promised to stay away from the plant.

Carl Huff, 27, of 839 Suisman street, North Side, who is alleged to have accosted employes of the plant as they were leaving work, was discharged in Central Police Court by Magistrate Thomas D. Jones. No one appeared to prosecute.

FIRMS AIDING WORKERS IN CAMPAIGN

Pittsburgh industry, first in the country in wealth, resources and progressive energy of its man power, is making its weight felt in the nation-wide movement sponsored by the Sun-Telegraph and other Hearst newspapers for the reduction of the tax on earned incomes.

More than 1,000 sets of petitions have been circulated and signed in Pittsburgh industrial plants, including steel mills, sheet and tin plate plants, glass factories, foundries, fabricating concerns, machinery, electrical works and scores of establishments in the minor divisions of industry.

HEADS CO-OPERATE

Wage earners are signing the petitions on their own initiative, but in the majority of the concerns owners and executives are giving every encouragement to the small income tax payers in their appeals to Congress in their own behalf.

The Tranter Manufacturing company, in Water street, is one of the establishments giving 100 per cent support to the campaign through the co-operation of Henry Tranter, president. As a director of the Pittsburgh Chamber of Commerce, Mr. Tranter was one of the first Pittsburgh manufacturers to indorse the movement.

"A more equitable tax on wage workers would benefit all classes," said Paul H. Magnus, sales manager of the Tranter Manufacturing company. "It goes without saying that the man dependent upon his professional fees, salary or wages, should not be taxed on the same schedule as the person who has invested securities. The wage earner gladly pays on his invested income if he has a chance to save and make investments. The wage earner's savings create wealth."

BAKERS AID DRIVE

The baking industry is co-operating with the Sun-Telegraph's campaign in the large plants as well as in the community bakeries. The National Biscuit Company, the Haller Baking Company and Braun Brothers & Company are circulating petitions through their plants and other concerns are preparing to join in the canvass.

TRIAL UP, KING STILL MISSING

Legal flotsam left in the Allegheny County courts by the high tide of reform William L. King raised here in 1927 will be swept into the rubbish heap next week, if District Attorney Samuel H. Gardner's expectations are realized.

With King and two of his henchmen, Abe Winberg and Sol Rosenberg, scheduled to go on trial for conspiracy, Gardner expected to quash almost two score cases which grew out of King's crusading activities.

Telegrams have been sent to a dozen cities where King might be expected to be living quietly, but no trace of him has been found, Gardner said. The district attorney did not expect the former head of the Citizens' League to appear for trial. He believed that Weinberg and Rosenberg, under $10,000 bond each, would appear.

The three are accused of having conspired to indict Maxie Friedberg, Milton Jaffe, Gertrude Cahill and Mary Snyder.

"I am undetermined what course we will take until the day of trial, until I see what witnesses are produced against King, Weinberg and Rosenberg. As for the other cases, the Commonwealth is in an embarrassing position. I do not feel like asking a jury to convict when we feel morally certain that in at least some of the cases the evidence is faked."

Murder Testimony False, Gets 2 Years

NASHVILLE, Tenn., May 18.—(AP.)—Jack Quinn, first of three persons to be tried in an alleged plot to prevent the conviction for murder of Walter Liggett, young grain merchant, was sentenced yesterday to two years in the penitentiary for perjury. Quinn was a surprise witness at the first trial of Liggett, accused of the murder, last fall, of Turney Cunningham, hotel manager. Cunningham died in a pistol duel as the culmination of a six-years' affair between Liggett and Mrs. Cunningham.

PFARR URGES ADDITIONAL CARE IN HANDLING FILMS

While assurance has been given by City Building Inspector H. L. Ley and hospital authorities that Pittsburgh is well guarded against a counterpart of the Cleveland clinic disaster, Fire Marshal Thomas L. Pfarr today said additional precautions may be necessary.

Pfarr pointed out the danger of private showing of films by inexperienced picture machine operators in hospitals, soldiers' homes, orphanages and similar institutions, unless non-inflammable safety film is used.

Even with fireproof vaults such as are found in Pittsburgh hospitals and other institutions, as required, Pfarr contended there should be utmost care in handling films. Two film fires in this city, he said, had occurred in buildings equipped with fireproof vaults.

The ideal safe handling of films, Pfarr declared, was found at the U. S. Bureau of Mines where films are stored in a separate building.

According to hospital authorities here, a safety plan for each hospital was worked out under supervision of Building Inspector Ley that precludes menace by X-ray film explosions. Many use only non-explosive films, they asserted.

DORMONT MAN OVERCOME BY GARAGE FUMES SAVED

Heroic work on the part of a Dormont fireman and a policeman saved the life of J. H. Folsom, 36, of 1262 Mississippi avenue, Dormont, who today is recovering from the effects of being overcome by carbon monoxide fumes. From 10:30 o'clock last night until after midnight, the fireman and policeman worked on Folsom with an inhalator before bringing him back to consciousness.

Overcome by the deadly fumes while repairing his automobile in the garage in the rear of his home, Folsom was found by his wife. She called the Dormont municipal building and Robert A. Goodwin, the paid fire truck driver, and Police Capt. Fred Wilson hurried to the scene with the inhalator. With the aid of Dr. John Madden, of West Liberty avenue, the men revived Folsom.

Today Mrs. Folsom called E. O. Garrett, borough manager, and informed the executive of the heroic work of the police captain and the firemen. Dr. Maggen also praised the work of the men. The inhalator was purchased by the borough only a short time ago, and last night was the first time it had been used.

MAIDS AND WARRIORS OF ANCIENT GREECE IN PAGEANTRY

WORKERS OF HEPHAESTUS
Pennsylvania College for Women students cast as Workers of Hephaestus in the pageant to be given this afternoon in a natural bowl in Woodland road.

NANCY M'ELVAIN *RUTH LUPOLD*

ROBERTA RODE AS A "BACCHANTE"

LUCRETIA BOND *FRANCES REEDER* *DOROTHY BURGESS*
Warriors these, crouched behind their shields and with their nasty spears ready for a fierce attack by the enemy. Students, they are cast as Eleusisian warriors.

PHOTOS BY PITTSBURGH SUN-TELEGRAPH.

THE CHARGE—AND THE ENEMY GOES DOWN BEFORE THE RUSH
Battle! A charge in the pageant, written by a Pittsburgh girl and called "Persephone: A Greek Dance Spectacle." Miss McIlwain is cast as Hermes and Miss Lupod as Hades.

200 P.C.W. GIRLS GIVE PAGEANT OF GREECE

More than 200 young women will re-enact scenes of 2,000 years ago this afternoon when, in the shadow of a Doric temple, costumed with the drapings of old Greece, students of Pennsylvania College for Women will present their May Day celebration on the campus, Woodland road.

The performance is to be called "Persephone, a Greek Dance Spectacle," and its author is Marjorie Stevenson, a senior in the college. Lee Mitchell, a senior in the drama school at Carnegie Institute of Technology, designed the settings. Miss Vanda E. Kerst is directing the production and Miss Mae MacKenzie is chairman of the music committee. An orchestra under Prof. J. Vick O'Brien will play and a chorus of 100 will sing Greek songs.

Miss Mary Jewell and Miss Lois Hartman, of the college faculty, trained the dancers, among whom are nymphs, muses, bacchantes, satyrs, the Furies and the poppies, Persephone's flower. The principal roles are taken by Martha Ackleson, Clare Fassinger, Gene Feightner, Amelia Lockard, Ruth Lupold, Nancy McIlwain, Ann Bateman, Vera Levison, Elizabeth Stadtlander, Edith Beal, Adelaide Hyndman, Margaret Loeffler, Clara Boyd, Dorothy Russell, Margaret Horrocks and Helen Matz.

Two Die as Storm Batters Lake Ships

CALUMET, Mich., May 18.—(AP.)—Belated reports received here described the wreck of two lake freighters in a terrific battle against winds and heavy seas Wednesday night and Thursday. Two men were washed overboard and drowned. The freighters Ralph Budd and J. E. Gorman, owned by the Great Lakes Transit Corporation, were driven on reefs. The loss to shipping was estimated at a million dollars.

Capt. John McNellis, of the William B. Davock, Pittsburgh Steamship Company boat, reported Jerome Mackin, wheelman, and Lars Johnson, watchman, were washed overboard.

Baker Disputes Rancher's Right to Earldom

LONDON, May 18.—(AP.)—The Daily Mail said today that the right of the present Earl of Egmont, known widely as "the Rancher Earl," to his title was being disputed.

A claim to the Earldom has been made by a sexagenarian baker, James William Perceval, living in North London.

It was understood that the present title holder, until a few months ago plain Mr. Perceval, an Alberta farmer, has not yet received any money from the estate and it is unlikely anything will be done until the question of the claim is settled.

Downtown Students Of Pitt Dine Tonight

Judge Richard W. Martin will be the principal speaker tonight at the annual banquet of students in the downtown division of the University of Pittsburgh. The banquet will be held in Hotel Schenley, and Dr. E. A. Holbrook, dean of the schools of engineering and mines, will be toastmaster. Talks also will be made by Chancellor John G. Bowman, A. L. Emery, president of the Downtown Students' Association, and Dr. Vincent W. Lanfear, director of the division.

Verona High Gives Senior Class Play

The Verona High School senior class play, "Ace High," was presented in the high school auditorium last night. The cast included Jean Davis, Viola Beers, Evelyn Elliott, Eunice Rupert, Georgie Davis, Ralph Brady, Charles Myers, Joseph Hartey, George Halowell and Craig Simpson. The play was under the direction of Miss Roma Haines, of the high school faculty.

COURT STUDIES DRY LEGALITY

ST. PAUL, Minn., May 18.—(AP.)—The United States Circuit Court of Appeals yesterday took under advisement the appeal of Mrs. Marie Bevington, of Sioux City, Ia., in which it was contended that the prohibition law is invalid. The decision probably will be filed at St. Louis, headquarters of the Eighth Circuit.

Mrs. Bevington was convicted in United States District Court at Sioux City of sale of liquor with previous conviction. Her attorneys based their appeal on the contention that the dry law was invalidated by the passage of the Willis-Campbell act.

They argued that decisions of the United States Supreme Court have held that the penalty provisions of the old internal revenue law were repealed by the passage of the Volstead Act. By the same token, according to their claim, the penalty provisions of the Volstead Act were repealed when the Willis-Campbell Act reinstated the penalty provisions of the Internal Revenue Act.

Government counsel argued that the Willis-Campbell Act reinstated only those provisions of the Internal Revenue Act which were not in conflict with the Volstead law.

Andrew J. Volstead, of St. Paul, father of the dry law, was an interested spectator in the courtroom. He told reporters "it is a little late in the game—after 10 years—to begin attacking the dry law."

Students Dry Spies, Court Case Reveals

BOSTON, May 18.—(AP.)—Federal prohibition agents told a judge in Federal court yesterday that two Harvard students had been employed to obtain evidence in liquor cases. The agents said that one student had been in the pay of the government for three or four months last year and that another had been used in a similar capacity.

A petition for forfeiture of an automobile was being heard in court. Maj. Henry E. Goodnough, assistant prohibition administrator, explained outside of court that any person with information that would aid in the enforcement of the dry law would be paid $5 a day for his services.

Cat With Rubber Heart Lives for Several Hours

HALIFAX, N. S., May 18.—(AP.)—A cat equipped with a rubber heart lived for several hours yesterday, Dr. O. S. Gibbs, of Dalhousie University, announced in a lecture at the Nova Scotia Institute of Science. The heart, electrically operated, maintained full action in the feline circulatory system, from which the natural heart had been removed.

Experiments to study the effects of drugs on the system soon wear out the natural heart, Dr. Gibbs said. He expects the rubber organ to prove a good substitute. The operation to replace the heart in the cat took about five minutes.

Pittsburgh Sun-Telegraph

SATURDAY, MAY 18, 1929

LENROOT GETS SENATE O. K.

WASHINGTON, May 18.—(AP.)—Irvine Lenroot, former Wisconsin senator, is to be a judge of the Court of Customs and Patent Appeals. Persistent opposition to his nomination was finally overcome yesterday and the Senate voted confirmation.

The vote was 42 to 27 and it came only after seven hours of continuous debate by the Senate in executive session, with Senator Norris, Republican, Nebraska, continuing to the end the effort he began during the final days of the Coolidge administration to block the appointment.

The nomination of the former Republican senator to the life-time post was transmitted to the Senate by Calvin Coolidge but never was acted upon. President Hoover resubmitted it early in the present session in the face of the open opposition that had become evident.

Senator Norris based his opposition on the former senator's attitude as chairman of the Senate lands committee during the inquiry into he leasing of Teapot Dome naval oil reserve. He also condemned his appearance as an attorney before the Interstate Commerce committee representing power interests shortly after his retirement from the Senate.

During the debate the recurring question whether the doors should be opened arose. A motion to open the doors lost, 38 to 34. A second motion to make that roll call public received a 38 to 36 vote in its favor, but Vice President Curtis ruled a two-thirds majority.

Beaver Evangelistic Campaign Closes

ROCHESTER, May 18.—The Beaver County Kernahan evangelistic campaign, conducted this week by 56 churches of all denominations, closed with a mass meeting in the Rochester Presbyterian Church last night. The Rev. A. Earl Kernahan, director of the campaign, which consisted of personal visits in all sections of the county, presided and reported that the total number of decisions had reached 2,402. The Rev. Frank C. Ramsey, chairman of the committee on arrangements, spoke on "The Meaning of the Campaign to Beaver County," later introducing the Rev. John Shell, Beaver Falls, secretary of the committee on arrangements, who spoke on "Meanings of the Campaign for Church Unity."

Merger Asked for Natrona Churches

A petition was filed in Common Pleas Court for the merger of Calvary Evangelical Lutheran Church of Natrona Heights, incorporated in 1926, and St. Peter's Evangelical Lutheran Church of Natrona, incorporated in 1898. Rev. A. Borstler was named as president of both congregations.

CITY OFFICIAL, 9 OTHERS HELD IN BANK ROBBERY

PINE BLUFF, Ark., May 18.—(AP.)—A city official was at liberty under $25,000 bonds and nine other persons were in jail here today charged with complicity in the holdup of the Peoples' Bank and Trust Company April 28.—The bank was robbed of $20,000 by five unmasked men.

Ralph R. Reed, city attorney of Pine Bluff, charged with being an accessory and receiving stolen property, was the tenth person arrested in connection with the robbery. He was placed in jail yesterday, but late last night bondsmen obtained his release. He will be given a preliminary hearing next Friday.

City and county officers said the warrant for the city attorney's arrest was based on evidence that he conspired with the holdup gang and received $10,000 of the stolen money.

Reed's arrest followed that of three Negroes, on accessory charges yesterday and the recovery of $1,000 in travelers' checks in their possession. Officers said the checks were part of the funds stolen from the bank.

Others in custody are three men recently arrested in New Orleans with $7,000 in cash in money belts they wore. They are alleged to have been among the five who actually staged the robbery. Two men and a woman were arrested in Little Rock the day after the holdup on accessory charges.

The robbers entered the bank at noon, forced employes and customers into the vault and escaped with all the money in sight. Their automobile was later found abandoned several miles from Pine Bluff.

Poppy Day Captains Get Final Orders

Team captains in the annual poppy day drive of the Veterans of Foreign Wars, which will be held in Pittsburgh next Saturday, received final instructions at a meeting last night in the office of County Controller Robert G. Woodside in the court house. The day will be observed throughout the United States. There are 47 posts of the organization in Allegheny County.

DE KING KILLING HEARD ON WIRE

AURORA, Ill., May 18.—(AP.)—Robert A. Milroy, attorney for the Joseph DeKing family, told a state legislative committee yesterday that he was talking on the telephone with Mrs. DeKing when she was shot and killed during a dry raid.

Milroy's testimony, in which he told of hearing the shot fired by Deputy Sheriff Roy Smith, was among the few bits of evidence heard by the committee which related directly to the slaying.

Representative Michael L. Igoe, of Chicago, a Democrat, criticized the dry Republican organization in the county, and charged Circuit Judge John K. Newhall, who was on the stand, with being the boss of the county Republican machine.

This was denied by Judge Newhall, although he admitted making campaign speeche for George Carbary, the state's attorney.

Igoe sought to show that Judge Newhall controlled selection of a grand jury by controlling the county board of supervisors which picked the jurors. He also sought to show that the supervisors appropriated the funds for the dry investigation of the state's attorney.

Carbary said his office had conducted a large number of raids and that he had no knowledge of the fatal DeKing raid until after it had been carried out.

WIFE MENACED IN RUM EXPOSE

Federal agents today were investigating a complaint made by Mrs. Charles Friedman, of McKeesport, that she had been threatened over the telephone by unidentified persons as a result of the Federal grand jury indictment of a number of McKeesporters. It was on testimony of her husband, now serving a Federal sentence in a prison camp in West Virginia, that many of the indictments were returned.

The seven members of the McKeesport police department and many of the other of the 32 men named defendants in Federal grand jury rum conspiracy indictments have furnished bonds for their appearance for trial. The office of the clerk of court was crowded most of yesterday with defendants and their bondsmen.

Friedman, whose testimony before the grand jury started the probe of alleged liquor racketeering in McKeesport, was ordered returned to the Federal prison camp at Alderson, W. Va., where he is serving a two-year sentence.

Friedman, also indicted in the new true bill, was convicted in a rum conspiracy trial two years ago.

Playing At War

MAJ. IRA LONGANECKER

Photo by Pittsburgh Sun-Telegraph

MAJ. C. H. HODGES
Maj. Longanecker studying detail maps of the "war zone" while two other officers prepare orders for flight commanders along the "front"

CAPT. F. O. D. HUNTER
of the army's play war which is raging in Ohio. This scene is in the "Blue Army" general headquarters at Fairfield air depot.

FINAL APPEALS ON TARIFF

WASHINGTON, May 18.—(AP.)—Tariff suggestions had right of way at the Capitol today, with both branches of Congress in adjournment and only the House Ways and Means Committee Republicans meeting for a final hearing on appeals from members of their party for changes in the schedules they have recommended.

Disagreements over farm relief were sidetracked temporarily, but will be revived Monday by the initial meeting of the Senate and House committees charged with arbitrating the differences between the two chambers on the export debenture section and other points of difference in the bills they passed.

LONG FIGHT SEEN

Of the 10 members of the conference group, only two senators are on record as favoring the debenture proposal as part of the farm bill, and administration leaders are confident that this bitterly contested part of the Senate measure will be eliminated. With other sections also in dispute, however, it is expected to make the negotiations lengthy.

Although the House Ways and Means committeemen announced that today's meeting would be the last to hear complaints against their decisions in the tariff bill, they expect to meet again Monday and Tuesday to decide what changes they will introduce as committee amendments. Their work thus far along this line has given promise of smoothing out difficulties in the Republican ranks which have stood in the way of agreement on a special rule to limit the offering of amendments on the floor by giving privileged status to those emanating from the committee.

SUGAR INCREASE HIT

An early agreement on such a rule is now expected and the bill is likely to be taken up for amendment after Tuesday. Meanwhile the general debate before the week-end adjournment centered chiefly on the sharply contested proposal for an increase in sugar duties, which were described as "unjustifiable and indefensible" in a letter from William Green, president of the American Federation of Labor, to Representative Frear (Rep.), of Wisconsin, which was read into the record by Representative Ruth Baker Pratt (Rep.), of New York. They were defended by Representative Eaton (Rep.), of Colorado.

The Senate, meanwhile, still had the bill to provide for the 1930 census and subsequent reapportionment of the House before it as its "unfinished business."

Dry Agent Owning Still Gets 4 Years

MADISON, W. Va., May 18.—(AP.)—Convicted of possessing a still, J. D. Sullivan, a state prohibition agent, was sentenced to four years' imprisonment in the state penitentiary yesterday by Circuit Court Judge C. M. Ward. A $300 fine also was imposed. Judge Ward granted a 90-day stay of execution to permit Sullivan's counsel to appeal to the Supreme Court. Opie and Ramie Hunter, convicted of ownership of the still, were brought back from the Chillicothe Reformatory for the trial and testified they bought the still from Sullivan.

HOLDERS OF CAR PASSES TO GET WEEKLY AWARDS

Michael Madigan, 86 Wyoming street, North Side, was awarded a street car pass yesterday and is probably watching the Pittsburgh Sun-Telegraph to see if he will be one of the grand weekly award recipients, too.

MICHAEL MADIGAN
Photo by Pittsburgh Sun-Telegraph.

But Michael's pass No. 26,613 isn't quite low enough.

The blue, series No. 20 current pass No. 16,392, is this week's warrant for the award of $100 to its owner.

The second grand weekly award of $50 will be given to holder of pass No. 68,013 if the pass is presented at the Pittsburgh Sun-Telegraph offices prior to May 25.

Ten other weekly awards of $5 each will be granted to holders of these blue, No. 20 current weekly passes:

00,168	28,725	31,990	37,591	39,613
45,107	51,300	57,985	69,033	81,173

Michael Madigan, who is 13, will continue to watch the Pittsburgh Sun-Telegraph and Pittsburgh Railways Company street car pass campaign. He will see more than $700 given to car riders each week, 25 passes every day, five $5 and five $2 awards daily, and, once every week, one $100 award, one $50, and 10 $5 rewards.

Today's 25 blue No. 20 current passes which will receive a pass good all next week are as follows:

26,909	70,134	04,900	73,505	13,981
87,115	37,493	85,932	63,888	83,606
26,781	81,776	49,132	70,982	09,991
79,896	59,454	79,613	17,999	41,987
66,113	87,093	27,918	56,823	76,831

These passes will receive a $2 award if presented at the Pittsburgh Sun-Telegraph before May 25:

15,622	58,029	08,111	49,016	87,111

Holders of the following current passes are eligible for a $5 award each:

27,300	64,006	14,432	57,355	85,000

Employes of the Pittsburgh Sun-Telegraph and the Pittsburgh Railways Company are not eligible in this campaign.

Watch the Pittsburgh Sun-Telegraph for announcement of the grand weekly award every week.

NORRIS TO RAKE POWER PRESS IN SENATE

WASHINGTON, May 18. — The power trust will have its day in the Senate next Monday, when Senator Norris, (Rep.), of Nebraska, arch foe of the power monopoly, speaks on the disclosures before the Federal Trade Commission of newspaper purchases by the power trust, it was announced today.

The Nebraskan was prevented from making his speech yesterday by the all-day session behind closed doors on the nomination of former Senator Lenroot as a judge of the Customs Court.

Mystery thrown about the activities of three would-be newspaper buyers and financial backers temporarily halted the Federal Trade Commission's power-press investigation yesterday after new disclosures of secret financing.

Chief Counsel Robert E. Healy said he expected to resume hearings some time next week.

MOBILE DEAL UP

Meanwhile the commission will investigate privately the connections of an unnamed Mobile, Ala., man who lent R. B. Chandler $50,000 and is to lend him $50,000 more, to start a new paper in Mobile. Chandler is publisher of the paper, The Mobile Press, which began publication April 15.

Chandler denied categorically on the stand yesterday allegations that the paper had been financed by the Alabama Power Company. He admitted that four of the 37 newspaper stockholders are connected with the Power Company. A fifth is a former Power Company director.

The four subscribed for a total of $12,500 of stock, with Chandler's $100,000 subscription, this would represent far more than half the $195,000 stock issue. Chandler said the man lending him his $100,000 was not connected with any power company.

NAMES MAN IN SECRET

The commission refused to accept this statement without invesigation. After Chandler had persistently refused to disclose the name of his backer, asserting that to do so would subject the backer to "vicious persecution" by rival papers, he accepted a commission proposal to furnish the name in confidence.

The backer will be subpenaed if there appears to be a power company connection, Healy announced. Otherwise, his name will be withheld and an announcement will be made that no such connection has been found.

"I think the whole point of this investigation is to trace this money and see if it's power company money," Healy declared.

At the same time the commission will arrange for testimony by T. M Stevens, Mobile attorney, portrayed in Chandler's testimony as the link between him and the backer who lent him $100,000, and as a key witness regarding other phases of the project.

WITNESS MISSING

A subpena had been issued for Stevens to testify yesterday. He was found to be in Spokane, Wash. Healy said Stevens' law firm had given assurance that he would appear later, and that it was understood he would be here next week. Chairman Edgar A. McCulloch, presiding, added that he thought Stevens had left Mobile before his subpena arrived.

Stevens is attorney for the $600,000,000 International Paper and Power Company at Mobile, Chandler testified. This company has bought large interests in 14 papers and sought to finance the purchase of many more. Stevens has been represented as an attorney also for the Alabama Power Company.

Chandler said Stevens had denied this connection. He said Stevens was the man who interested him in starting the paper, introduced him to the financial backer, "probably prepared the way" for him to obtain the $100,000 loan, and was active in the sale of the newspaper's stock.

4 Indicted in Death Of Boxer After Bout

FAIRMONT, W. Va., May 18.—(AP.)—Four men were indicted an charges of manslaughter in county court here yesterday as an outgrowth of the death of John Securro, Fairmont boxer, who died following a bout with Lonnie McCale of Fairmont here several weeks ago. Securro died of hemorrhage of the brain.

Those indicted were McCale, L. M. Lytten, promoter of the boxing show; Thomas McCafferty, McCale's second, and the referee, whose name has not been ascertained. McCale has been in jail since Securro's death, while anthorities have been unable to locate either Lytton or the referee.

Preacher Indicted In Child Marriage

FAIRMONT, W. Va., May 18.—(AP.)—Three persons, including an Oakland, Md., minister, were indicted by the Marion county grand jury here yesterday on charges of kidnaping a 12-year-old girl who was married to a 30-year-old man at Oakland.

The indictment charged that Porter Kirkwood, 30, of Idamay, took Thelma Emerson, 12, also of Idamay, to Oakland, Md., where they were married by the Rev. C. A. Shilke. An elder sister of the girl, Mrs. Mildred Tapp, also was named on the kidnaping charge.

H. C. White to Talk To Electric League

Harry C. White, author, scientist and philosopher, will speak Monday at noon at the luncheon of the Electric League in the Roosevelt hotel. Mr. White, will relate "The Story of Light." He has been personally acquainted with Thomas A. Edison for years, and will describe the early struggles of the famous inventor.

Body of Blast Victim To Arrive Tonight

The body of Mrs. Theodore Schill, Pittsburgh woman killed in the Cleveland Clinic disaster, will be brought here tonight for burial. Mrs. Schill, who resided at 6120 Stanton avenue, had been in the clinic only 30 minutes when the fatal explosion occurred.

HELPING IN ELLWOOD CITY CAMPAIGN

Photo by Pittsburgh Sun-Telegraph.

AMY CUTLER MAZIE FALEN ORA FALEN MRS. J. C. BEEGLE

Girl Scouts from Cardinal Troop, Wurtemberg, attaching little red feathers to leaflets for distribution to subscribers to the Ellwood City Community Chest fund. The campaign is to open Monday. Here Mrs. Beegle, scouts' lieutenant, supervises the work.

ELLWOOD CITY TO OPEN COMMUNITY CHEST DRIVE

ELLWOOD CITY, May 18.—"Will you wear a feather in your cap for a greater Ellwood?"

With this slogan, the opening gun for this city's eighth annual community chest campaign will be fired next Monday. A total of $45,250 is the goal of this year's campaign, which will continue for a week.

The $45,250 is to be apportioned among five local charities—$25,000 for the new addition to the Ellwood City Hospital, $6,000 for maintenance of the hospital, $10,500 for the Community Service League, $1,000 for the American Red Cross, $2,000 for the Boy Scouts, and $750 for the Girl Scouts.

The campaign is sponsored by the Ellwood City Chamber of Commerce. H. R. Smith is general chairman, and W. A. Kerr, vice chairman.

The city-wide canvass for subscriptions will be made daily until Saturday by 85 solicitors in charge of the division chairmen.

In order to permit citizens to see with their own eyes what is being done at the hospital, its doors have been opened for a public inspection. Powerful arc lights will illumine the hospital every night during the campaign. A fleet of automobiles have been pressed into service to provide transportation for visitors to the hospital.

SLAYER CALLED 'BACKWARD'

TOMBSTONE, Ariz., May 18.—(AP.)—Actions of Charles Foster, Claysville, Pa., on trial here charged with murder, yesterday were described as "strange" by Dr. McKinnistry, operator of a Washington, Pa., sanitarium, and former employer of the defendant. The Rev. Mr. Durkin, a Presbyterian minister of Foster's home town, described a mental affliction that changed Foster from an unusually intelligent boy of 12 into a backward youth.

Foster is charged with the killing of Martin Parks, alias Mike Baker, of St. Louis. He has based his defense on an insanity plea. The defense closed with five witnesses testifying.

Robert Foster, brother of the defendant, testified that mental ills had affected several members of the family. He said one brother was in an asylum, another brother and a sister had shown suicidal tendencies, and their mother had exhibited extreme nervousness.

California to Give Class Play Thursday

CALIFORNIA, Pa., May 18.—Commencement exercises at California State Teachers College will begin next Thursday with the class play "You and I." The literary contest, an annual feature, will be held Friday night.

Baccalaurate services for the graduation class will be held Sunday, May 26, with the Rev. Dr. Percial H. Barker, of Point Breeze Presbyterian Church, Pittsburgh, delivering the principal address. Monday, May 27, the annual piano recital will be given. Tuesday the Senior breakfast will be held at 8 a. m. with Class Ivy exercises following. On May 29, commencement exercises will be held with Dr. Leroy A. King, College of Education, University of Pittsburgh, speaking.

Three More Break Out of W. Va. Jail

BUCKHANNON, W. Va., May 18.—(AP.)—Three men escaped from the Upshur county jail here last night, making a total of 12 prisoners who have broken out of the place in the last two weeks. Two prisoners who had previously escaped but were recaptured declined to leave when the others made their getaway last night.

The three who escaped are, Albert Gainer, charged with robbery, and Ervin Stott and William Hamtilon, held in connection with the theft of wire from a mining company. They shattered a bar in a window which had been welded following the escape of nine men a fortnight ago.

Bullet Kills Plant Official, Inquiry On

WHEELING, W. Va., May 18.—(AP.)—Oscar P. McKee, 62, Warwick China company superintendent died of a bullet wound in the head in a hospital here last night. A coroner's investigation was started.

McKee was found wounded in the street in front of the china plant yesterday. Police said he told them he shot himself accidentally while cleaning an automatic pistol in his office. The weapon was found in his pocket.

RECORD MONEY BILLS SIGNED

HARRISBURG, May 18. — The general appropriation bill allocating $121,474,905.07 of the state's revenue to governmental expenses in the 1929-31 biennium, was signed yesterday by Gov. Fisher.

This is the largest single appropriation bill ever approved by a governor of Pennsylvania.

Special appropriation bills approved by the governor bring the grand total of approved expenditures from the general fund to $192,141,884.14. Funds to be expended from the motor fund, banking fund, securities fund, game fund, fish fund, have been estimated at $147,700,000. Addition of these sums brings the grand total cost of the government of Pennsylvania to approximately $340,000,000 for the biennium.

This figure is approximately $6,500,000 higher than the estimate of Budget Officer Arthur P. Townsend.

The grand total is also approximately $109,000,000 more than the grand total actual expenses of government in 1923-25, and $60,000,000 more than the 1927-29 grand total.

The total appropriation for all purposes to schools for mental defectives and feeble-minded were:

Selinsgrove State Colony for Epileptics, $929,200; Laurelton State Village, $666,500; Pennhurst State School, $1,462,400; Polk State School, $1,448,600, and Cumberland Valley institution for defectives, $243,000. The latter provides for a start on construction of the institution and was pared $7,000 by the governor.

The Pennsylvania Training School for Boys at Elwyn, a state-aided institution, was given $420,000.

Other appropriations approved included: Dixmont Hospital, $330,000; Pennsylvania Training School, Morganza, $700,000; Western State Penitentiary, Pittsburgh, $1,213,000; New Western Penitentiary, Rockview, $868,000.

On the ground that the law of nuisance should not be made the subject of inflexible statutory law, Gov. Fisher vetoed the Daix bill designed to nullify decisions of the Supreme Court establishing the principle that the operation of a public garage in a residential neighborhood is a nuisance.

The governor said in a veto message that if the bill went no further than to nullify the principle he might have approved it but that he objected in that it declared that the courts shall not enjoin the operation of any garage except on proof after actual operation that the manner of operation creates a nuisance in fact.

A bill permitting any assistant district attorney of Lackawanna, Luzerne and Westmoreland counties to enter a grand jury room for presentation of a case was signed.

One third of the state tax on anthracite coal will be lopped off June 1, and the commodity freed entirely of the tonnage tax two years from that date, by virtue of Gov. Fisher's signature yesterday of the Heaton repealer. The governor vetoed the bill by Representative Jones calling for immediate repeal.

Outings Next Sunday

$1.75 WHEELING
ROUND TRIP
Morning trains from Pittsburgh

$2.25 Johnstown
ROUND TRIP

$3.00 CRESSON or ALTOONA
ROUND TRIP
Lv. Pittsburgh 8.00 am
Lv. East Liberty 8.12 am

$1.35 Connellsville
ROUND TRIP

$1.65 UNIONTOWN
ROUND TRIP
Lv. Pittsburgh 8.40 am
Lv. East Liberty 8.51 am

$3.00 ORRVILLE or WOOSTER
ROUND TRIP

$2.75 CANTON or Massillon
ROUND TRIP
Lv. Pittsburgh 8.05 am
" Federal St. 8.12 am
" Sewickley 8.30 am
" Ambridge 8.40 am

PENNSYLVANIA RAILROAD

CLUBS PROTEST ON TOWN HALL

Further protests against locating the proposed Town Hall in the Oakland district today were being received at the office of the Allegheny County Town Hall Association, 635 Smithfield street, James C. Chaplin, chairman, said. The association is in favor of a downtown site.

Many clubs in the East End have vigorously opposed the building of the hall in that section, he said. Formal resolutions of protest have been made by the Squirrel Hill Board of Trade, the Wilkinsburg Civic Club, Wilkinsburg Thursday Club, Women's Club of East Liberty, Women's Club of Swissvale and the Women's Club of Aspinwall.

In an individual protest, William K. Johnson, an attorney, who owns a home in the Shadyside district, declared that present property owners in the Schenley Farms district were sold lots with a written provision contained in the deeds that nothing would be permitted which would detract from the value of of their property and from its desirability as a permanent place of residence.

MIAMI-BUENOS AIRES AIR TRIPS IN 80 HOURS TO BEGIN

NEW YORK, May 18.—(AP.)—J. T. Trippe, president of Pan-American Airways, Inc., has announced plans for 80-hour air transport service, for both passengers and mail, between Miami, Fla., and Buenos Aires. He also revealed his company is laying plans for 24-hour service to the Panama Canal Zone, 50-hour service to Peru and 60-hour service to Chile.

His announcement was supplemented by a statement yesterday by Col. Charles A. Lindbergh, chairman of the company's technical committee, who said:

"Possibility of establishing this service and its effectiveness depend entirely upon perfected airways and the development of faster equipment. These mean good landing facilities and machine shops at principal points, and the extension of radio service for the transmission of navigation to pilots en route.

"All of these requisites are covered in the construction program of the company which is going ahead as rapidly as thoroughness and careful attention to detail permit."

Col. Lindbergh, who said he was planning a trip to South America at a date not yet determined, explained that two routes would be open for mail and passenger service between Miami and Buenos Aires, one over the west coast from Miami to Chile and then across the Andes to the Argentine capital, the other over the east coast of South America from Miami across the West Indies and the Guianas into Brazil and Argentina.

Memorial Proposed To College Founder

WASHINGTON, Pa., May 18.—Committees representing the Presbyteries of Pittsburgh and Washington and the Chartiers Church, near here, at meeting here, unanimously decided to report favorably on the erection at the church of a memorial to the Rev. Dr. John McMillan, pioneer preacher and educator, founder 127 years ago of Jefferson College, and organizer of the Chartiers congregation, the first Presbyterian Church in the United States west of the Allegheny Mountains.

The report will be presented to the two Presbyteries at their next meeting and the erection of the memorial is expected to be ordered.

WHIPPING GIRL OF 18 CHARGED

Frank Pugliese and his wife, of 206 Penn street, Sharpsburg, were to be arraigned in the court of Justice of the Peace Ralph N. Parkhill in Sharpsburg today on charges of abusing their daughter, Mary, 18. They were arrested last night by agents of the Humane Society, after neighbors had reported the girl was being continually whipped because she sought her own male companions.

A constable who went to the home to serve the warrant reported he found Alfred Pugliese, a brother, beating the girl with his fists. A warrant was sworn out for him by the constable, who expected to serve it today.

Man Dies as Spark Sets Clothes Afire

YOUNGSTOWN, O., May 18.—Oscar Lee Miller, 35, was killed while at work yesterday at the plant of the Sharon Steel Hoop Company, when a piece of spark falling from above fell on his shoulder and ignited his grease-covered clothing. He rushed to a tank of water and jumped in, but inhaled flames, which later caused his death.

See the Special Six-Page Real Estate Section Published in Tomorrow's Sun-Telegraph in Connection With the Second Sun-Telegraph Model Home.

Then Visit

The 2nd SUN-TELEGRAPH MODEL HOME *at Brentwood Grove*

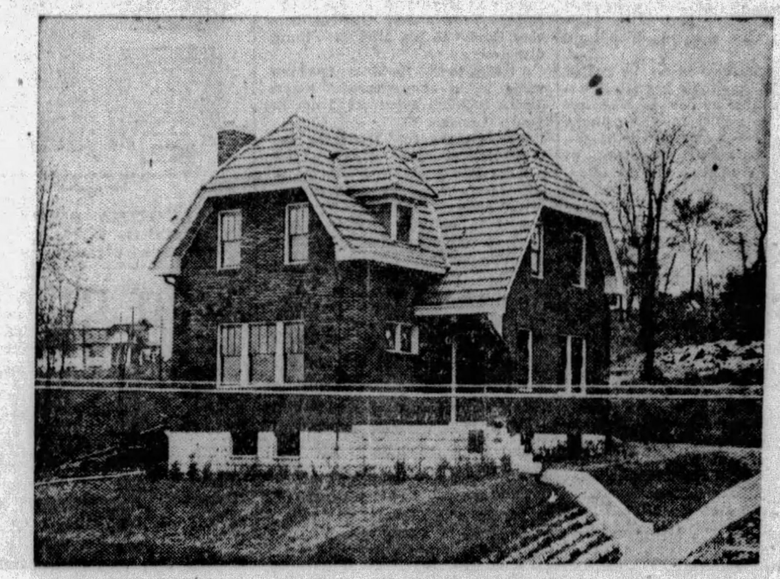

which will be officially opened tomorrow morning at 9:30 o'clock.

Come out and see this charming six-room, center hall type model home. It is especially well built and charmingly furnished. It embodies the latest features which go to make a home more convenient and comfortable.

If you are interested in buying or making a home, see the Second Sun-Telegraph Model Home by all means. It will only take a few minutes of your time but it will be decidedly worth your while. Make your Sunday plans now to include a visit to the Second Sun-Telegraph Model Home in the Brentwood Grove Plan.

How to Get There

By Auto—

Follow the Red Arrows to the home. Cross the Liberty Bridge and turn left into Arlington Avenue. Turn right into Knox Avenue and continue to Brownsville Road. Drive out Brownsville Road, through Carrick, to the Brentwood car loop and turn to the right at the first street beyond, which is West Bellecrest Avenue. Turn right into Bremen Avenue and left into Bellanca to the home.

By Street Car—

Two lines of street cars, Nos. 53 and 54, are available. In addition an emergency line, known as No. 52, is available during the period of reconstruction on South Eighteenth Street. Persons living in the East End will find it convenient to take car No. 54 on Forbes Street, Oakland. The other two lines loop in the downtown district by way of Fourth Avenue.

For Further Details See the Special Six-Page Real Estate Section in

TOMORROW'S SUN-TELEGRAPH

PATRICIA PITT'S SPRIGHTLY COMMENT ON PITTSBURGH'S SOCIETY HAPPENINGS

Ogontz Graduates Make Ready for 'Aviation Garden Party'

OGONTZ graduates are forming committees and starting work in earnest for their "aviation garden party." From all accounts, this is going to be one of the outstanding social events of June—it is set for June 14, you know—and certainly it will have an attractive setting in the grounds of the Arthur E. Braun home in Warwick terrace, Morewood Heights. Mrs. Braun is president of the organization and is general chairman for the party, too.

Mrs. Ambrose Nevin Diehl, who has just retired as president of the Ogontz group here, and Mrs. William Thaw II are in charge of the invitations, while the tickets are being handled by a committee headed by Mrs. James Graves, chairman, and Mrs. Harrison Thomas, vice chairman.

Mrs. William Watson Smith is heading the hostess committee, and in charge of arrangement of the refreshments is a committee which is headed by Miss Helen Hunter, chairman, and Mrs. William Duff, vice chairman. Mrs. John Hunter is chairman of the dance committee and Mrs. Donald Baum is vice chairman.

The committee in charge of the entertainment is headed by Mrs. W. A. Duckham, and her vice chairman is Miss Ainslee Bennett. And the music chairman is Mrs. Oliver Smith, with Mrs. Paul Griffith as vice chairman. Mrs. Philip Chess is publicity chairman.

* * *

SEWICKLEY folks enjoyed an interesting evening last night when the Sewickley Child Health Association held a Poverty Night Club in the Dorian Club. All the characteristic "night club" touches were there. The tables were ranged around the dance floor and were covered with red and white and green and white gingham clothes, with candles held in bottle-necks. About the walls were hung huge black and white silhouettes, and in the corners of the room were smilax and ferns.

The girls who served as waitresses wore gay-tinted frocks with bright scarfs and berets, and, in chef's white cap and apron behind the "bar," were Hanson Thomas and William Galbraith.

There was general dancing between the cabaret acts. One of the feature events on the program was the "Dance of the Mystery Girls," danced by William Rose, wearing a scarlet domino and mask, and Mrs. Frederick Gwinner, III, in black domino and mask. James West Arrott, III, was master of ceremonies and there were numbers by Faber Downey, Robert H. McCague, David Chaplin and Ira Fitch Brainard.

Among the girls who served as waitresses were Phoebe Jane Campbell, Shirley Campbell, Alice Crutchfield, Frances Gott, Barbara and Rachel Merrill, Ruth Pitcairn, Virginia Richardson, Peggy Townsend, Mary-Wells Van Pelt and Mary-Thorn White.

* * *

DR. AND MRS. ROBERT MILLIGAN haven't set a definite date for the coming out party of their daughter, Peggy, but I hear that they will give a ball for her on December 23. The Milligans are just back from Europe and have opened their Sewickley home in Chestnut road.

* * *

ONE of the events of this evening will be a supper party which the Joseph D. Porters will give in their home in Nevin avenue, Sewickley. Their guests of honor will be the recently married T. Holland Hunters, who have returned from their wedding trip to Bermuda and are at home in Sewickley. Mrs. Hunter, you know, was Eleanor Campbell, daughter of the Robert G. Campbells, of North Negley avenue.

* * *

AT a bridge party given this afternoon by Mrs. John B. Morrison in her home in Stratford avenue, announcement was made of the engagement of Miss Louise Benson, daughter of William J. Benson, of Los Angeles, Cal., to Geoffrey Billo, of White Plains, N. Y. The wedding will take place in June in New York. Miss Benson is a graduate of the Margaret Morrison Carnegie School.

* * *

MISS MILDRED LUCILLE ECKLES, daughter of Mr. and Mrs. Malcolm B. Eckles, of Tennessee avenue, Dormont, has chosen June 5 as the date for her marriage to Ensign Charles Kenneth Hutchison, of Annapolis Naval Academy, son of Mr. and Mrs. Alvin E. Hutchison, of Crafton Heights. The ceremony will be performed at 2:30 o'clock in the chapel of the Naval Academy with the chaplain officiating. Miss Mary K. Eckles will be her sister's maid of honor and Alvin E. Hutchison, Jr., is to be his brother's best man.

* * *

MR. AND MRS. N. L. WORCESTER, of Butler, sailed Wednesday on the Berengaria for France, where they will make their home in La Rochelle. Mrs. Worcester was Miss Ruth W. Robinson, daughter of Mr. and Mrs. J. R. Robinson, of Mt. Lebanon, before her marriage.

* * *

MISS GERTRUDE NICHOLSON, of Sewickley, entertained with a bridge luncheon in McCreery's yesterday in honor of Miss Margaret Foster, daughter of Mr. and Mrs. Alex Foster, of Samson street, North Side, whose marriage to William K. Klemm, of the East End, will be solemnized June 1. There were eight guests and the appointments were in blue and yellow.

* * *

MR. AND MRS. P. R. GERAGOCIAN, of South Whitfield street, announce the marriage of their son, Joseph S. Geragocian, and Miss Edna Galey Calvert, of New York, which was solemnized Thursday at noon in the home of Mrs. Joseph Thompson in Patterson Heights, Beaver Falls. After June 10, Mr. and Mr. Geragocian will be at home in Enon Valley, Pa.

* * *

A CARD PARTY will be held Thursday night by the Little Flower Club in its parlors in Arch street, North Side. Mrs. Mazie Gibbons Kerr will be the hostess.

Patricia Pitt

Girl Reserve Club Carnival Tonight

SIDE SHOWS, acrobatic stunts, balloons and everything else necessary to make it realistic have been procured for the carnival which the Girls' Reserve Clubs of the Central Council will give tonight in Central Branch, Young Women's Christian Association. The main show, side shows and food concessions will be in the gymnasium where the several vaudeville acts and acrobatic stunts will be shown. The auditorium is reserved for the presentation of two plays and for dancing. Zona Gale's play, "The Neighbors," is to be given by Dormont upperclass girls, Jean Mingis, Ruth Harmon, Dorothy Kaufman, Loretta Droz, Ruth Root, Jane Wright, Ruth Doum and Mary Linelly. Betty Goddard and Annette Elliott are in charge of properties. Margaret Nichol has cotsumes and Betty Preller and Ruth Root are directing. The second play is "Mad-Mad," and will be given by Dormont freshmen including Evelyn Meenen, Jean Kelley, Harriet Circelman, June Williams and Jean Stitt. Rather an interesting little sidelight in connection with the presentation of the Gale play is the royalty payment—the planting of a tree, a debt which the girls paid this week. The proceeds of the carnival are to be used in sending delegats to the national Girl Reserve conference at Kiskiminetas Springs in August.

* * *

THE ticket which the nominating committee has submitted and which will be voted upon at the annual meeting of the Woman's Auxiliary, Allegheny County Medical Society, is: President, Mrs. C. A. Orr; vice presidents, Mrs. J. O. Wallace and Mrs. James F. Hammers; recording secretary, Mrs. H. Stanley Wallace; corresponding secretary, Mrs. David B. Ludwig; treasurer, Mrs. Homer W. Grimm; directors, Mrs. Theodore Baker and Mrs. James I. Johnston. The meeting is scheduled for Tuesday, May 28, in the Hotel Chenley, and will be followed by luncheon and a program. Mrs. Alvan W. Sherrill will read, Mrs. Isaac N. Davis will contribute piano solos, and Mrs. D. N. Buford, president of the State Parent-Teacher Association, will speak.

* * *

AN entertainment will be sponsored Friday evening in the Nurses' Home of the Passavant Hospital by the Lutheran Woman's League. Mrs. P. J. Mackensen, president of the league, has appointed Mrs. John W. Schreiber as chairman, and she will be assisted by Mrs. G. G. Ruff, Mrs. George W. Engler, Mrs. M. E. Studer, Mrs. John Shoemaker, Mrs. Louis Bohn, Miss Mary Metz, Mrs. W. J. Probst, Miss Julia Wattles and Mrs. Herman Koch.

* * *

THE following ticket was voted upon this morning at the annual meeting of the College Club: First vice president, Miss Louisa W. Knox; corresponding secretary, Mrs. R. E. Somers; treasurer, Mrs. James K. Everhart; directors, Mrs. J. Hartley Anderson, Mrs. Nelson H. Clark, Mrs. Leon Falk and Mrs. George Field MacDonald.

* * *

DINNER and a business meeting in the old Langley Laboratory, Carnegie Institute of Technology, on Friday, are announced by the Pittsburgh Library Club. Later in the evening the members and their guests will witness the final dress rehearsal of "Wappin' Wharf" in the Arts Theater.

* * *

A TALK by the Rev. Owen W. Pratt, and music by the Woman's Civic Singers will feature the May meeting of the Emsworth Civic Club Thursday afternoon in the Borough Hall.

Dr. Clark to Preach On 'Eternal Verities'

"The Eternal Verities" will be the sermon of the Rev. J. Robert Clark, pastor of the First Methodist Protestant Church of Allegheny, at the 11 a. m. service. "Man's Opportunity" is the title of the 8 p. m. sermon. Special songs by the choir will feature both services.

"Doxologies," Topic Of North Sermon

"The Doxologies of the Christia Life" is the topic of the 8 p. m. sermon of the Rev. J. E. B. McIlroy, pastor of the North Presbyterian Church, North Lincoln and Galveston avenues. The Rev. Dr. Frank A. Bryson will occupy the pulpit during the 11 a. m. service.

Edgewood Sermon Topics Announced

The Rev. Ralph W. Lloyd, pastor of the Edgewood Presbyterian Church, will preach tomorrow morning on "The Curriculum of the Mind." In the evening Mr. Lloyd will preach on "The Master's Warnings."

Women Voters Plan Annual Party

Photo by Pittsburgh Sun-Telegraph

MRS. SMITH MRS. MILLER MRS. EHMANN MRS. LOCKE MRS. CLELAND

Mrs. R. Templeton Smith, Mrs. John O. Miller, Mrs. R. L. Ehmann, Mrs. T. D. Locke and Mrs. R. J. Cleland, who are to attend the annual card party which the Allegheny County League of Women Voters has planned to hold Monday afternoon in William Penn Hotel.

SOUTH CHURCH TOPICS GIVEN

"A Challenge to Consecration" is the sermon topic upon which the Rev. R. L. Hutchinson, pastor of the South Side Presbyterian Church, will preach tomorrow morning. At 7:45 p. m., Mr. Hutchinson will preach on "The Crowd at the Cross."

The Rev. Dr. Michael M. McDivitt, pastor of the Knoxville Presbyterian Church, will preach tomorrow at 11 a. m. on "Enemies to Faith." "The Woman Who Looked Back" is the title of the 8 p. m. sermon.

"The Greatest Thing Jesus Ever Said," will be the Rev. M. Herbert Messner's morning theme in the Lutheran Church of the Redeemer, Brownsville road.

"Christ Our Savior" will be the theme discussed tomorrow at 11 a. m. in the Concord Presbyterian Church by its pastor, the Rev. Dr. J. W. Watson. Dr. Watson's evening subject will be "The Brand of the Lord Jesus."

Films to Illustrate North Side Sermon

The Rev. Dr. C. L. Daugherty, pastor of Trinity Methodist Protestant Church, Bidwell street, North Side, will administer Holy Communion at 11 a. m. Sunday. At 8 p. m., Dr. Daugherty will preach on, "The Widow's Mite." The sermon will be illustrated by moving pictures.

Bellefield Sermon Series to Continue

Continuing his series of modern expository sermons, the Rev. Dr. Robert MacGowan, pastor of the Bellefield Presbyterian Church, Bellefield and Fifth avenues, will discuss "Hearing and Believing" at the 11 o'clock Sunday morning service. "The Works of Beauty" is the title of the evening sermon.

Springtime Music At Salvation Army

"Making the Right Decision" will be the theme of the morning and evening services in the Salvation Army headquarters, 425 Second avenue, tomorrow. Ensign W. G. Crouch will be the speaker and an appropriate springtime musical program will be rendered.

"Pentecost," Topic Of Lemington Talk

The Rev. W. E. Allen, pastor of the Lemington Presbyterian church, Vassar and Gratto streets, will preach on "Pentecost" tomorrow at 11 a. m. "The Sixth Commandment" is the evening theme.

Sermons in Brookline

The Rev. Dr. G. L. Powell, pastor of the Brookline Methodist Episcopal Church, will preach Sunday morning at 11 o'clock on "The Meaning and Mission of the Church." "The Discipline of Bearing the Cross" is the evening subject.

Topic in Greenfield

The Rev. George Broening, pastor of the Greenfield Presbyterian Church, will preach at 11 o'clock tomorrow morning on "The Passing of the Cup."

DR. ORR WILL DEVOTE SERMON TO PROHIBITION

The Rev. Dr. J. Alvin Orr, pastor of the First United Presbyterian Church of Allegheny, Union avenue, will preach tomorrow morning at 11 o'clock on "Endurance Necessary to Salvation." "What Should Be Done on Prohibition?" is Dr. Orr's evening theme.

The Rev. E. A. Miles, pastor of the Lorenz Avenue Evangelical Church, Lorenz avenue and Crucible street, will preach Sunday at 10:50 a. m. on "The Living Christ of Today."

"Facing Our Task" is the sermon to be delivered tomorrow morning at 10:45 o'clock by the Rev. James A. Kestle, pastor of the North End Methodist Episcopal Church, Bonvue street. In the evening at 7:45 o'clock Mr. Kestle will preach on "The Puritan."

The Rev. W. Sproule Boyd, pastor of the North Avenue Methodist Episcopal Church, North avenue and Arch street, will preach tomorrow morning at 10:30 o'clock on "Finding God in the Out-of-Doors." "The Quest for the Best" is the title of the 7:45 p. m. service.

"Life in Earnest" is the sermon to be delivered tomorrow morning at 11 o'clock by the Rev. Dr. William J. Reid, pastor of the First United Presbyterian Church. In the evening Dr. Reid will preach on "Judging by Appearances."

The Rev. Samuel M. Laing, pastor of the Second United Presbyterian Church, Stockton avenue and Sandusky street, will preach on "Unexpected Compulsion to Service" tomorrow at 11 a. m. "The Trees of the Lord" is the evening subject.

"The Marks of the Lord Jesus" is the sermon selected by the Rev. W. S. Trosh, pastor of the Calvary Methodist Episcopal Church, Allegheny and Beech avenues, for his 11 a. m. service. In the evening at 7:45 o'clock Mr. Trosh will preach on "Ten Commandments for Husbands."

Dr. Ewers' Church To Mark Pentecost

The East End Christian Church, South Highland avenue and Alder street, will celebrate the day of Pentecost at both morning and evening services. The Rev. Dr. John Ray Ewers, pastor, will preach on "Christ's Church—Am I a Part of It?" at the morning service. Dr. Ewers' evening subject is "The Power of Pentecost—Why?"

Pageant to Feature First M. P. Service

A home-coming service and Holy Communion will be observed tomorrow at 10:45 a. m. in the First Methodist Protestant Church, Georgia avenue and Zara street. At 7:45 the young people of the church will present a pageant, "Living Pictures of Great Mothers."

Dayton Minister In Homewood Pulpit

The Rev. Dr. Earl Daniel, of the Memorial Presbyterian Church, Dayton, O., will occupy the pulpit of the Homewood Presbyterian Church at both services tomorrow. At 11 a. m. his subject will be "The Guest Chamber" and at 7:45 p. m. he will preach on "Personal Virtue."

Silver Trio to Play For Volunteer Class

The Adult Bible Class of the Volunteers of America will meet Sunday afternoon at 2:30 o'clock in the class room of the Volunteer Building. Staff Capt. W. E. Collins, teacher of the class, announces that the Volunteer Silver Trio will play during the service.

Mt. Lebanon Baptist Themes Announced

The Rev. Edward Bleakney, pastor of the Mt. Lebanon Baptist church, will preach at the 11 a. m. service Sunday in the Harris South Hills theater on "Some Aspects of Religion." In the evening at 7:45 o'clock his subject will be "Return to Your Altars."

"Soul Culture," Topic Of Butler St. Pastor

The Rev. S. L. Mills, pastor of the Butler Street Methodist Episcopal Church, will preach on "Soul Culture."

Sunday morning at 11 o'clock. "Men Who Have Done Things" is the evening subject.

BIBLE CONFERENCE HOLDS FIRST SESSION TOMORROW

Many Bible students, teachers and laymen in the Pittsburgh district are planning to attend the inter-denominational Bible conference which will open tomorrow in the First Presbyterian Church and continue until Friday, May 24, under the auspices of the Moody Bible Institute of Chicago.

There will be one session tomorrow, at 3:30 o'clock. The Rev. Dr. James M. Gray, president of Moody Institute, will deliver the opening address afttr an introduction by Thomas J. Gillespie, chairman of the committee on arrangements. Dr. Gray will explain "What Is Meant by the Baptism of the Holy Ghost."

There will be a praise service of congregational singing, led by Mr. and Mrs. Talmadge J. Bittikofer. Mr. Bittikofer is a member of the musical faculty of Moody Institute.

Daily sessions will be held at 12:20, 3:30 and 7:45 o'clock. Dr. Gray will preside at all sessions, and at each afternoon session he will deliver expositions on the Gospel of John.

Among the nationally known theologians and laymen scheduled to address the meeting are the Rev. Dr. Clarence True Wilson, leader in the field of prohibition and national reform; the Rev. Dr. A. Z. Conrad, of Park Street Church, Boston; the Rev. J. C. Massee, pastor of Tremont Temple, Boston, and the Rev. P. W. Philpott, pastor of the Moody Memorial Church, Chicago.

Child Violinist, 11, Plays in Church Downtown

The Rev. Dr. George W. Shelton, pastor of the Second Presbyterian Church, Eighth street, will preach tomorrow evening at 7:45 o'clock on "A Man Who Had Four Friends." Julia Miller, 11-year-old violinist, will play.

"Good and Evil — Whence? Which Will Win?" is the title of Dr. Shelton's 11 a. m. sermon.

Newspapers Theme Of Bellevue Pastor

"The Church and the Newspapers" is the sermon theme upon which the Rev. Dr. John Benjamin Magee will preach tomorrow morning in the Bellevue Methodist Episcopal Church, Home and California avenues. "Henry Ford's Challenge to the Ministers" is the text of the evening service.

Knoxville Pastor To Discuss Schools

"Christian Ideals and Our Schools" is the sermon theme selected by the Rev. O. B. Emerson, pastor of the Knoxville Methodist Episcopal Church, Knox avenue and Marland street, for the 11 a. m. service. In the evening, Mr. Emerson will preach on "Our Inheritance—What Shall We Do With It?"

Dr. Day to Begin New Sermon Series

At 11 a. m. tomorrow, the Rev. Dr. Albert E. Day, pastor of the Christ Methodist Episcopal Church, will preach on "What Shall I Do With A Heartache?" This sermon will be the first in a series on "Plain Preaching To Perplexed People." Dr. Day will preach at 8 p. m. on "Televox or Man—Which?"

DR. MACARTNEY TO PREACH ON ASCENSION

The Rev. Dr. Clarence Edward Macartney, pastor of the First Presbyterian Church, will preach tomorrow at 10:45 a. m. on "The Ascension of Christ." At 8 p. m. Dr. Macartney will deliver a sermon on "Every Man Has His Own Ladder Down to Hell."

"Pentecostal Joy" will be the theme upon which the Rev. Dr. Carl August Voss, pastor of the German Evangelical Protestant church, will preach tomorrow morning at 10 o'clock. "Demonstrations of Spiritual Power" is the sermon theme of the 11 a. m. service.

The Rev. Dr. A. J. Holl, pastor of the First Lutheran church, announces that the congregation will vote to call an assistant pastor tomorrow morning. The pulpit committee will place in nomination the name of a pastor who is the unanimous choice of the church council. At the evening service, Dr. Holl will preach on "Spiritual Inactivity Explained."

EXPERT TO TELL OF ASSEMBLY

When the general assembly of the Presbyterian Church convenes at St. Paul, Minn., next Thursday, Dr. James H. Snowden, noted Pittsburgh authority on theology, will be there to cover the sessions for the Sun-Telegraph.

Dr. Snowden's first-hand account on the matters before the governing body of the church will appear in this paper exclusively.

Dr. Snowden is widely known for his writings on church subjects. For years he has been editor of the Presbyterian Banner, published here. He has just retired as professor of systematic theology at the Western Theological Seminary.

Nine hundred delegates, from all parts of the United States, will attend the sessions of the General Assembly.

Sermon at Emory To Be Broadcast

The Rev. Dr. W. Wofford T. Duncan, pastor of the Emory Methodist Episcopal Church, North Highland avenue and Rippey street, will preach Sunday morning at 11 o'clock on "The Singing Church." This service will be broadcast by Station WCAE. At 7:45 o'clock Dr. Duncan will preach to the Order of the Eastern Star on "The Guiding Star." Among the Eastern Star chapters that will attend are: McKinley, No. 20; Alpha, No. 93; Bellefield, No. 227, and Victory, No. 257.

Foreign Missions, Eighth U. P. Topic

The Rev. W. I. Wishart, pastor of the Eighth United Presbyterian Church, Perrysville avenue and Burgess street, will preach tomorrow morning at 10:30 o'clock on "Should Foreign Missions Be Abandoned?" Mr. Wishart's evening sermon is entitled "Materialism—Is There a Soul?"

Spirituals Feature Downtown Service

"The Willing Four Quartet" will sing Negro spirituals at the Corner Ys Club meeting in the Smithfield Street Methodist Episcopal Church at 10 o'clock Sunday morning. After the song service A. D. Sallee, leader of the club, will lead the discussion on, "Obedience Is Better Than Sacrifice."

South Ave. Pastor Announces Sermon

"When the Day of Pentecost Was Come" is the sermon theme upon which the Rev. John M. Versteeg, pastor of the South Avenue Methodist Episcopal church, will preach tomorrow morning at 11 o'clock.

Theologian

Photo by Pittsburgh Sun-Telegraph.

DR. JAMES H. SNOWDEN

Dr. Snowden, noted Pittsburgh authority on theology, will cover the sessions of the Presbyterian general assembly for the Sun-Telegraph. The assembly convenes in St. Paul, Minn., on Thursday.

Smithfield Church Sermon on Youth

"Is There a Revolt of American Youth?" is the morning sermon theme selected by the Rev. Dr. G. E. Brenneman, pastor of the Smithfield Methodist Episcopal Church, Smithfield street and Seventh avenue. "The Unstained Public Servant" is the subject of Dr. Brenneman's 8 p. m. sermon.

RADIO TO CARRY DR. BARKER'S SERMON

Station KDKA will broadcast the Rev. Dr. Percival H. Barker's morning sermon, "All Things Are Yours," from the Point Breeze Presbyterian Church, Fifth and Penn avenue. "The Cost of High Living" is the title of the evening sermon.

The Rev. Dr. C. Wallace Petty, pastor of the First Baptist Church of Pittsburgh, Bellefield avenue and Bayard street, will preach tomorrow morning on "Life As It Could Be." In the evening at 7:45 o'clock, Dr. Petty will preach on "The Other Thief."

The Rev. Joseph L. Fisher, pastor of the Central Christian Church, Dithridge street, has selected for his evening sermon "The Call to the Heights." At 10:45 a. m. the annual Red Letter or Homecoming Day will be celebrated.

"Spiritual Naturalization" is the topic selected by the Rev. W. R. McGeary, pastor of the Second United Presbyterian Church, North Negley and Stanton avenues, for his 11 a. m. sermon. At 8 p. m. Rev. McGeary will preach on "Christ's Great Promise on Prayer."

The Rev. Dr. Norman C. Milliron, pastor of the First Evangelical Church, Center and Graham avenues, will preach at 11 a. m. tomorrow on "Withered Powers." "The Story of Jesus" is the text of Dr. Milliron's evening sermon.

The Rev. Frank E. Smith, pastor of the First Unitarian Church, Ellsworth and Morewood avenues, will preach at 11 a. m. Sunday on "Some Laws of Life, Their Penalties and Their Rewards."

Waverly Church To Lay Cornerstone

The Rev. Thomas Pears, Jr., pastor of the Waverly Presbyterian Church, announces that the cornerstone of the new church, Forbes street and Braddock avenue, will be laid at 3 p. m. Sunday.

-:- CHURCHES -:-

HIGHLAND PRESBYTERIAN CHURCH
Highland Ave. at Wellesley Pittsburgh. REV. GEORGE C. FISHER, D. D., Minister.
11:00 A. M.—"THE BLOSSOMING OF THE DESERT."
8:00 P. M.—"A GREAT PARTNERSHIP."
9:40 A. M.—Men's Bible Class—Dr. W. R. Farmer, Instructor.

BROWN CHAPEL A. M. E. CHURCH
Boyle St., North Side. REV. I. N. PATTERSON, Pastor
Hear BISHOP A. J. CAREY, OF CHICAGO, ILL.
8:30 O'CLOCK, TUESDAY EVENING, MAY 21st.

BELLEFIELD PRESBYTERIAN CHURCH
Bellefield and Fifth Avenues.
REV. ROBERT MacGOWAN, D. D., Minister
SUNDAY, MAY 19, 1929
11:00 A. M.—"HEARING AND BELIEVING"
8:00 P. M.—"THE WORKS OF BEAUTY"

POINT BREEZE PRESBYTERIAN
FIFTH AND PENN AVENUES
PERCIVAL H. BARKER, D. D., LL. D., Minister
11:00 A. M.—"ALL THINGS ARE YOURS"
KDKA broadcasts this service.
7:45 P. M.—"THE COST OF HIGH LIVING"

EAST LIBERTY PRESBYTERIAN
Penn and Highland Avenues
STUART NYE HUTCHISON, D. D., Minister
11:00 A. M.—"LIFE'S LIMITATIONS"
Children's Sermon—"DIGGING FOR TREASURE."
8:00 P. M.—"UNCONSCIOUS LOSS"

SHADYSIDE UNITED PRESBYTERIAN CHURCH
Center Ave., Cypress St., Baum Blvd. Cars: 71, 82, 86.
REV. A. GORDON MacLENNAN, D. D., Pastor.
11:00 A. M.—"THE WORLDLING'S PORTION."
8:00 P. M.—"THE FULNESS OF TIME."
Dr. MacLennan will preach at both services.
9:45 A. M.—Sabbath School. 7 P. M.—Young People's Meeting

FIRST UNITED PRESBYTERIAN CHURCH OF ALLEGHENY
UNION AVENUE, ABOVE OHIO STREET
REV. J. ALVIN ORR, D. D., Pastor.
11:00 A. M.—"Endurance Necessary to Salvation."
7:45 P. M.—"What Should Be Done About Prohibition?"
Last in series on "Questions All Must Face."
COME AND WORSHIP WITH US.

THE FIRST PRESBYTERIAN CHURCH
Clarence Edward Macartney, Minister
10:45 A. M.—"THE ASCENSION OF CHRIST."
—Dr. Macartney
1. Is Heaven a Place As Well As a State?
2. The Power of Christ's Intercession.
3. The Certainty of the Triumph of His Church.
8:00 P. M.—"EVERY MAN HAS HIS OWN LADDER DOWN TO HELL."
—Dr. Macartney
The Pull of the Underworld.
May 26th—"I CAN'T GIVE HER UP."
12:15 P. M.—Sunday School and Men's Bible Class.
7:40 P. M.—Organ Recital by John A. Bell.
Wednesday—7:45 O'Clock—Prayer Meeting

-:- CHURCHES -:-

THIRD PRESBYTERIAN CHURCH
Pittsburgh, Fifth Avenue and South Negley. Rev. William L. McEwan, D. D., Pastor.
Morning, 11:00—"A GOOD MAN." Evening, 8:00—"DIVINE HELP."
MUSIC Under Direction of Dr. Charles Heinroth.
Men's Bible Class Taught by Dr. McNaugher at 9:45 A. M.

THE FIRST BAPTIST CHURCH Bellefield Avenue and Bayard Street
C. WALLACE PETTY
THEODORE E. MILLER } Ministers
LESTER W. BUMPUS
Dr. Petty preaches
11:00 A. M.—Subject, "LIFE AS IT COULD BE."
7:45 P. M.—Subject, "THE OTHER THIEF."
Take Car No. 71, 73, 75, or 76 to Bellefield Avenue

SHADYSIDE PRESBYTERIAN Hugh Thomson Kerr
DR. KERR WILL PREACH
11 A. M.—"The Greatest Texts of the Bible."
"The true worshippers must worship the Father in spirit and in truth, for the Father seeketh such to worship him. God is a spirit."
5 P. M.—"The Driving Power of a Great Creed."—KDKA
Music under the direction of Earl Mitchell.
Take cars 73, 75, 76 to Amberson Avenue.

THE FIRST LUTHERAN CHURCH
Grant St., Near Sixth Ave. A. J. HOLL, D. D., Pastor
11:00 A. M.—The Pentecost Story
(Broadcast over Station WJAS)
7:45 P. M.—Spiritual Inactivity Explained
SPECIAL MUSIC BY DOUBLE QUARTETTE

CHRIST CHURCH (Methodist Episcopal)
ALBERT EDWARY DAY } Ministers
ERNEST WEALS
Corner of Liberty, Aiken and Baum Blvd. Take Car No. 71, 82, 86
11:00 A. M.—"WHAT SHALL I DO WITH A HEARTACHE?"
First in Series, "Plain Preaching to Perplexed People."
8:00 P. M.—"TELEVOX OR MAN—WHICH?"
Dr. Day Preaches

SECOND PRESBYTERIAN
8th St. near Penn Ave. 5 Minutes to Hotels.
DR. SHELTON
11 A. M.—"Good and Evil—Whence? Which Will Win?"
7:45 P. M.—"A Man Who Had Four Friends."
Double quartet. Male quartet. Good old Hymns.
Julia Miller, brilliant child violinist, will play.
9:00 P. M.—Great After-Meeting Song and Solo Service.

FIVE GREAT SPEAKERS

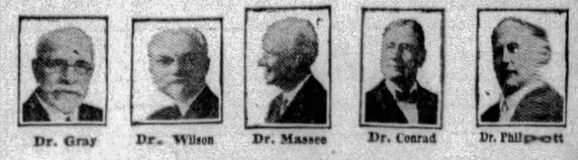

Dr. Gray Dr. Wilson Dr. Massee Dr. Conrad Dr. Philpott

Hear them at the
Bible Conference
INTERDENOMINATIONAL
MAY 19-24
First Session, Sunday at 3:30 P. M.
Weekday Sessions, 12:20, 3:30 and 7:45 P. M.
Auspices Moody Bible Institute of Chicago
First Presbyterian Church
SIXTH AVENUE, NEAR WOOD STREET

News About Pictures and Players You Hear and See on Screen

FORMER MEXICAN PRESIDENT NOW SINGING TEACHER IN HOLLYWOOD

By DOROTHY HERZOG.

(Copyright, 1929, by Premier Syndicate.)

HOLLYWOOD, May 18.

ABOUT a year ago, Adolfo De La Huerta, former president of Mexico, moved to Hollywood with his family. Talking pictures burst into celluloid and flicker-ites suddenly rushed to the nearest singing teacher to learn the noise of warbling. Huerta, it seems, is an excellent tenor with a tift for teaching. He has a number of pupils, including Lois Wilson, Lena Malena, Andres De Beguarola and Robert Guzman. Seggy Gotz goes to him for supervision when he has a theme song to "mike." He, incidentally, will be used in John Barrymore's current sinema, "General Crack." The song is casually yclept "General Crack's Marching Song." The cracks, however, must be only in the title.

Roland West

A financial villain has nipped one of the colony's best megaphoners. To wit, Roland West. Mr. West is a lad who produces a picture yearly for United Artists. His latest being "Alibi," he would produce at least two BUT *The Income Tax!*

Roland's sinemas have a cheery way of clicking. Inasmuch as he receives a comfortable salary as well as a percentage of his productions, the profits reach eyebrowish proportions. A great deal is absorbed by the income tax. I understand after one earns a certain staggering sum the tax practically gobbles a third of it.

Why should Mr. West over-work for the joy of giving? Thank you, he is quite content with his picture a year. Which is a pity, for the silver sheet hasn't a wealth of directorial riches.

Paints House As Sales Trick

THE real estate theme song for this neck o' the woods may accurately be entitled: "It's Always Buying Time in Hollywood."

A flicker-ite, who later came to learn this (even as you and I!) purchased a home in the Toluca Lake section. Came a day when he desired to sell. He couldn't. Eventually, he simply had to get out from under, so he pondered, cogitated, and ruminated. Ah, ha, an idea!

He painted his home a brilliant red. It was an optical sore point, all right. The neighbors stopped, gasped, and sputtered. He smiled. It was his house. He'd paint it any color he darn pleased. Murmurs of mutiny among the neighbors. They'd move. They'd sleep in a pup tent in the middle of Hollywood boulevard by golly, before they'd live in proximity to that red monstrosity.

Lowell Sherman

The realtors of the vicinity in desperation rallied to act. They decided to buy the house. To clip off another paragraph, they did buy it—at the owner's price! (Idea donated gratis.)

When a director is ready to shoot a scene he has rehearsed, he usually calls, "Turn 'em over." The assistant orders: "Give 'er the A. C." (The alternating current that synchronized silent film with sound tract.) The scene is then taken.

Alan Crosland, director of "General Crack," called the customary "Turn 'er over" command, whereupon Lowell Sherman, broiling in his heavy costume of Emperor Leopold, remarked dryly:

"Thank you, Mr. Crosland. We are done on one side."

Moran and Mack Amuse-O-Gram

MORAN & MACK, the Two Black Crows, were reminiscing over old times.

Mack: Yeah, I sho was washed up with that guy.

Moran: And was the theatrical manager surprised when you left hims?

Mack: Well, not exactly. You see, he knew about it 'fore I did.

SCREENALITIES: THELMA TODD began work 'tother morn at 9 a. m. in Billie Dove's flick, "Her Private Life." (Erstwhile monikered "Déclasse"). Thelma finished work at midnight! The merciless incadescent lights burnt her eyes and the following day Thelma walked around with dark glasses. What price career is correct. CHARLIE FARRELL has a sailing ship. Months ago, JACQUELINE LOGAN was doing a screen Prudence Penny and assembling a cook book. Not any more. But, tut tut, the reason is certainly not what you are thinking. BEN LYON, RICHARD "SKEETS" GALLAGHER, and a few friends of his accompanied ROSCOE TURNER on a flight to Reno 'tother day. Takes six hours in a plane and and overnight plus in a train. WILLIAM HAINES, DIRECTOR HARRY BEAUMONT, ANITA PAGE, and other members of the "Speedway" cast are en route to Minneapolis. Anita's mother went with her. Anita's mother is always with her. I wonder if there can be anything in these newspaper stories about Hollywood. And—that's all.

Jacqueline Logan

Texas Guinan Loses Suit for $25,000

LOS ANGELES, Cal., May 18.—(AP.)—Texas Guinan, New York night club hostess, yesterday lost a Superior Court suit for $25,000 which she claimed was due from the West Coast Theaters for use of her name during a contracted week's appearance at one of its Los Angeles vaudeville houses last October.

Under the same ruling the defendant concern's cross complaint asking $1,500 for alleged breach of contract by Miss Guinan was dismissed. The suits were the outgrowth of Miss Guinan's inability, because of alleged illness, to make her contracted appearances.

With Band

"Kewpie" Morry Brennan is bringing his orchestra to Sanders Inn, Aspinwall, for a limited engagement.

Kennywood Offers Dancing and Circus

The Playboys, dance band under the direction of Izzy Cervonne, is now at Kennywood Park for an engagement of six weeks. They will play in the dance pavilion tonight. The park is now open daily and Sunday, the picnic season having opened last Thursday. The Dutton Circus is playing an engagement of 17 days in the park.

National Park Open Today and Sunday

The National Amusement Park, Freeport road, between Aspinwall and Blawnox, is open. New rides and devices have been installed. For dancing tonight, the Royal Ambassador Orchestra will play from 8:30 until midnight. The park also will be open Sunday.

Moran and Mack Amuse-O-Gram

MORAN & MACK, the Two Black Crows, were reminiscing over old times.

Mack: Yeah, I sho was washed up with that guy.

Moran: And was the theatrical manager surprised when you left hims?

Mack: Well, not exactly. You see, he knew about it 'fore I did.

HANDS UP! :-: AGE AND YOUTH :-: MODERN

Edwina Booth, leading woman of the "Trader Horn" movie company in Africa, is prepared to defend herself against jungle perils.

* * *

And ho, here's Trader Horn himself greeting Louis B. Mayer, movie executive.

Introducing Bobby Ullman, godchild of the late Rudolph Valentino. The boy is making his debut in a United Artist talk film.

Here is Mary Pickford as she appears in "Coquette"—a flirting, talking, bobbed-haired Mary. Which, you admit, is something new in Pickford heroines.

DRYS BURN OFF SAFE DOOR

Suspicious when the alleged owner of a pool room at 1901 Fifth avenue slammed the door of a safe and turned the combination, prohibition agents last night burned off the door with an acetylene torch. They reported finding 44 pints of bonded whisky. James J. Griffin, alleged owner, was arrested.

Denied admittance to a club at 6367 Penn avenue agents chopped down the door and arrested Bert Edwards, alleged bartender. A small quantity of liquor was reported seized.

Three alleged wildcat breweries were reported raided by the agents. They arrested Lem Zorn in a saloon at 3024 Carson street, Louis Nervo in a building at 1144 Penn avenue, and George Rodovic in a saloon at 121 Hawkins avenue, Rankin. Liquor was reported found in each place.

William R. Renaud was arrested when agents stopped his car at Seventh and Webster avenues and reported finding 40 gallons of moonshine. Steve and Mary Zlaski were arrested in a raid on a store at 1630 East Ohio street, and Mary Russo was taken into custody during a raid on a building at 15 Joseph street. Liquor was reported found in each place.

MANY TALK PICTURES COMING

The George Sharp Players will present the mystery play, "The Skull," in the Pitt next week. Pauline MacLean, Mabel Kroman, Kenneth Daigneau and Gus Forbes will be among the principals.

Seats go on sale in the Nixon Monday for the engagement of "Three Cheers," which will play in that theater the week of May 27. Dorothy Stone and Will Rogers are featured.

"Alibi," all-talkie, based on the stage drama, "Nightstick," will open on the Penn screen Monday. The stage show will mark the local debut of Wesley Eddy as master of ceremonies.

PICKFORD TALKIE

Mary Pickford's all-talkie, "Coquette," will be seen and heard in the Aldine next week. The production is the movie version of the Helen Hayes' stage success.

Walter Huston, star of "Gentlemen of the Press," all-talkie coming to the Stanley Monday, served his apprenticeship on the vaudeville stage. For five years he has been prominent in Broadway dramas.

"Jazztime Revue," burlesque show, will open an engagement in the Academy with a Sunday midnight show.

NEW SHOWS TODAY!

"The Desert Song," music and talk movie version of the well known stage operetta, opens an engagement in the Grand today. John Boles has a featured role.

"Close Harmony," song, dance and talk picture, opens in the Regent today. Charles Buddy Rogers and Nancy Carroll are in the cast.

Today also sees a new picture in the Enright. It is Cecil B. DeMille's "The Godless Girl." There will be a new Dick Powell stage show.

Jeanne Engels comes to the Liberty screen today in "The Letter," dramatic talk picture.

Featured

Dave Harman and his orchestra are featured on the entertainment program in the Flotilla Club.

Drinking Crusade Against Dry Act Peeves Wife

CHICAGO, May 18.—(AP.)—Charley Zack's one-man crusade against the Volstead act finally has exhausted the patience of Mrs. Zack, who has asked for a divorce.

She said Zack was abstemious when they were married in 1920, a few days before the prohibition act became effective. With the law in force, however, Zack promptly announced himself as exceedingly peeved. He informed his wife, her bill declares, that he "knew his rights, and that nobody could tell him what he could drink."

"I am going to drink steadily," the then abstemious Zack was reported by his wife as saying, "until this prohibition law is abolished."

REPARATIONS CRISIS NEAR

PARIS, May 18.—(AP.)—Tuesday was designated as the time when the experts on reparations will reach the crisis in their deliberations.

One of the experts, who preferred to remain anonymous, said today:

"We shall know about Tuesday evening if there is to be a rupture or an agreement. If an agreement is possible our work will continue another 10 days."

Meanwhile the German reservations to acceptance of annuity figures proposed by Owen D. Young, American president of the reparations conference, loomed as increasingly liable to prove the rock upon which the conference may break up.

Mather Mine Blast Year Ago Recalled

WAYNESBURG, Pa., May 18.—Tribute to the memory of the 195 miners who lost their lives in the Mather mine blast on May 19, 1928, will be paid by ministers of the Jefferson and Mather churches Sunday, the first anniversary of the tragedy.

ACCORD DIVIDES TACNA, ARICA

WASHINGTON, May 18.—(AP.)—Tacna and Arica are to be divided. After 46 years of international controversy, Chile has agreed to return Tacna to Peru while retaining Arica.

The agreement was reached through direct negotiations made possible by the resumption of diplomatic relations between the two governments last year at the suggestion of former Secretary Kellogg.

As announced by President Hoover, not as arbiter but at the request of the two governments, the agreement does not mention the demand for a route to the sea which has been pressed by Bolivia, landlocked since the Chilean victory in the war of the Pacific which lost Tacna to Peru.

Bolivia and Peru were allies in that contest, and the announcement of the agreement between Chile and Peru brought a statement from the Bolivian legation that the questions involved were still "far from settled."

Gillespie Memorial To Aid Carnegie Art

As a memorial to the late David Lindsay Gillespie, a fund of $10,000, payable in annual installments, has been made to the Patrons Art Fund of Carnegie Institute for the purchase of paints, paintings and other works of art. The subscription was made jointly by his wife and daughter, Mrs. Mabel Lindsay Gillespie. The fund was started by the late Willis F. McCook and now has 18 memberships.

Policeman Appeals Six Months' Sentence

Policeman John DeGrange, 5426 Penn avenue, formerly assigned to the North Side Police Station, was free today on $1,000 capias bail after taking an appeal to the Supreme Court from a sentence of six months to jail and $50 fine imposed upon him yesterday by visiting Judge J. Lawrence Hildebrand, of Lawrence County, who at the same time refused him a new trial. DeGrange was found guilty upon complaint of an eight-year-old Reddour street girl.

Lindy Pays $1,200 For Wedding Outfit

NEW YORK, May 18.—(AP.)—The New York American says today that Col. Lindbergh has his wedding outfit and that it cost $1,200. It includes evening clothes and Tuxedo, cutaway, four street suits and a black overcoat.

North Side Girl, 9, Attacked by Dog

Ruth Spohn, 9, of 915 West Diamond street, was bitten by a dog in front of her home yesterday. She was taken to the Presbyterian Hospital, where the wound was cauterized and then removed to her home. Police notified Elizabeth Gerser, 902 West Diamond street, owner of the dog, to tie up the animal for observation.

Boys Find Pistol, One Shot in Play

Peter Vakera, 9, of 607 Forward avenue, was in the Homeopathic Hospital today as the result of being shot yesterday by a revolver with which he and Michael Elash, 14, of 603 Forward avenue, were playing. The Elash boy, who was turned over to the Juvenile Court, said he found the weapon in a field.

ST. MARY'S GIRLS SET RECORD IN RADIO DRIVE

The latest school to take part in the Sun-Telegraph-Stanley-Warner Brothers' theaters free radio campaign has upset all previous records for speed.

St. Mary's commercial high school, Webster avenue, a parochial institution for girls, has been working for a radio for just one week.

In that time, 116 new 13-week orders have been secured by the girls. Sister Mary Fabian, principal, says St. Mary's will undoubtedly go over the top early in the week.

With only 107 girls now in the school, the average number of orders is over one for every student.

Only eight girls have so far obtained over one order apiece, and only two, Frances Golden and Catharine McKeever, have obtained three.

This Atwater Kent No. 53 8-tube radio set with electro-dynamic loud speaker self-contained is exciting favorable comment wherever it is installed in this campaign.

To obtain the set, 125 new 13-week orders for the Sun-Telegraph must be obtained. To make the supply of order blanks general throughout the district, Haller Baking company, United Laundries, and Donahoe's are including them in all delivery packages.

These subscription blanks may also be obtained from any Stanley-Warner Brothers' theater or from the Sun-Telegraph.

HIGH SCORERS IN RADIO CAMPAIGN

Photo by Pittsburgh Sun-Telegraph

FRANCES GOLDEN, CATHERINE CLANCY, MARTHA MULLEN, MATHILDA JACOBS, NEVA WOOD, ANNA COYNE, MERECEDES LARKIN, CATHERINE M'KEEVER

Eight girls of St. Mary's Commercial High school, Webster avenue, high scorers in the campaign for radios in schoolrooms. In their drive they secured 116 orders in a week.

AMUSEMENTS.

Shubert's Pitt — MATINEE TODAY
GEORGE SHARP PLAYERS in "THE GREAT NECKER"
Laugh Hit of the Season
NEXT WEEK "THE SKULL"
SEATS NOW

DANCING TONIGHT!
PARK PLAN
NATIONAL AMUSEMENT PARK
Between Aspinwall and Blawknox
ROYAL AMBASSADOR ORCHESTRA

BASEBALL—FORBES FIELD
3 P. M. Today.
PITTSBURGH vs. ST. LOUIS
Tickets on sale at Grand Opera House Arcade; Spalding's, 608 Wood Street, and Model Clothing Store, 6035 Penn Avenue, East Liberty.

FILMLAND.

LOEW'S ALDINE NEXT WEEK
Hear the Perfect Screen Voice
MARY PICKFORD in "COQUETTE"
JOHN MACK BROWN
MATT MOORE
See a newer, grownup Mary Pickford in Her First 100% Talking Picture!
NOW
Last Times Today!
"HEARTS in DIXIE"
A Symphony of the Singing South
400 Entertainers

AMUSEMENTS.

ACADEMY— Mutual Burlesque 2:15 and 8:30
"FRIVOLITIES"
with "TANGARA" and "BIMBO" DAVIS

FILMLAND.

LOEW'S UNITED ARTISTS PENN NEXT WEEK
He'll Walk Right Into Your Hearts!
WESLEY EDDY
"The Ambassador of Joy"
Direct from 75 Weeks at Washington, D. C.
in "Say It With Music"
ON THE SCREEN
ALIBI
100% TALKING MUSICAL MELODRAMA
Chester Morris, Eleanor Griffith
THE YEAR'S BEST PICTURE!
NOW
NORMA SHEARER in "The Trial of MARY DUGAN"
Her First 100% Talking Picture
ON STAGE
'PEARLS OF BAGDAD'
CAST OF 75
LEIBERT BREESKIN

AMUSEMENTS.

KENNYWOOD
Open Every Day
FREE Aft. Eve. Dutton's Circus
Hear "Voice of Kennywood"
DANCING TONITE
RUN OUT TOMORROW
GERVONE'S BAND CONCERTS

FILMLAND.

ENRIGHT PENN AVENUE & BEATTY ST.
SHE MOCKS LOVE! —DEFIES THE WORLD! Cares only for things of the flesh! That's— STARTS TODAY!
The Godless Girl
CECIL B. DE MILLE'S First Talking Picture with
Lina Basquette, Noah Beery, Marie Prevost
It's daring, different, sensational!
On the Stage Dick's commemorating the 2nd Anniversary of Lindbergh's flight
UP IN THE AIR with Dick Powell
Featuring BOBBY FOLSOM, 3 ROLLING STONES, CONN and DE PINTO, MARTHA PATTI

Stanley SEVENTH at LIBERTY
"Come Up to My Apartment and Fight for Your Honor"
—that's what the wise-cracking reporter says to the office vamp in—
GENTLEMEN OF THE PRESS
Last Day! RICHARD DIX Talking in "Nothing But the Truth" On the Stage CHARLIE MELSON in "Manhattan"
Starts Monday: An ALL-TALKING Paramount Picture, with Walter Huston, Katherine Francis, Charles Ruggles, Two women fight a battle of charms for one man—and BOTH LOSE!
DAVID BROUDY'S Colorful Orchestral Production "A RUSSIAN CARNIVAL" Featuring MILTON DOUGLASS
ON THE STAGE
Meet the Stanley's sensational guest stage conductor. He's here for only a short time, but what a treat he's giving Pittsburgh!
Charlie Melson RHYTHM REVELS
With Charlie leading the hottest syncopation, featuring
Duffin & Draper Knockout Dancers, Jack Powell Rajah of Rhythm, Slate Brothers Fast Steppers, Frank Corwill Funny Songster, Grace Barry Blues Cutie, Dancing Ensemble Singing Chorus

GRAND FIFTH AVENUE DOWNTOWN
STARTS TODAY!
A New Era in Screen Entertainment!
The first musical stage hit to be presented in its entirety on the sound screen!
"The Desert Song"
Warner Brothers' Supreme Vitaphone Achievement, with
JOHN BOLES, CARLOTTA KING, MYRNA LOY
Louise Fazenda, Johnny Arthur
132 Singers, 116 Exotic Dancers, 109 Musicians
The most beautiful love story ever put on the screen, produced on a tremendous scale!
In Song! In Dialogue! In Color!

BRUSHTON THEATRE — JOHN GILBERT in "DESERT NIGHTS"—Sound
CAMERAPHONE EAST LIBERTY — All Wi—Thrilling Sound & Dialogue! Pulitzer Prize Story "THE BRIDGE OF SAN LUIS REY"
GARDEN NORTH SIDE W. BEERY "CHINATOWN NIGHTS"
TRIANGLE EAST LIBERTY LOUISE FAZENDA "THE TERROR"

BARTELL BACK IN LINEUP; ADAMS BENCHED

SUN-TELEGRAPH SPORTS

BEST IN PITTSBURGH — SATURDAY, MAY 18, 1929 — SEVEN

SPORT COMMENT
by JAMES J. LONG

Derby Answer Is Near.
Bradley Luck Changes.
Shift Aids Paul Waner.
French Proves Prize.
Miller Far From Mark.
English Woman Supreme.

TURF CLASSIC NOW ANY HORSE'S RACE

MONTHS of speculation, dope-delving and form studying in horse-racing circles will find an answer before nightfall in the result of the Kentucky Derby.. The arrival of the day that is to be featured in the sport realm by the fifty-fifth running of the famous classic finds this blue ribbon of the American turf shaping up as the most open race in recent years. Even a race follower who professes to believe that a certain entry of his choice stands out beyond all the rest deems it advisable to qualify his predictions with a flock of "ifs" and "buts."

Mack Garner.

Blue Larkspur has ruled as the popular favorite, perhaps, firstly because that horse appears to have a lot of class and secondly because a Bradley entry is always to be feared in a Kentucky Derby according to one type of dopester. But as the day of the race drew near, the fates appeared to be lining up against Bradley. First, Blue Larkspur lost his special trainer, Dick Thompson, because the latter was stricken with appendicitis, and then in the drawing for positions yesterday the Bradley horse drew the outside place.

PERHAPS the bad breaks for Blue Larkspur will not extend into the race itself, and Jockey Mack Garner may succeed in piloting the horse to victory, but as a general proposition the Bradley starter doesn't look as promising for first place this afternoon as he did a few days ago.

But what horse among the others entered is most likely to win out if Blue Larkspur does not come up to original expectations is just as uncertain as the form of the Bradley colt himself. Karl Eitel, Clyde Van Dusen, Naishapur, Voltear, Bay Beauty, Doris, Minotaur, Essare, Windy City, possibly some others—they've all got a chance. It's any horse's race.

NOT ONLY was Manager Bush's action in dropping Paul Waner to sixth place in the Pirate batting order warranted by the continued batting slump of the right fielder, but it proved a helpful move that sewed up the game for the Buccaneers yesterday.

Paul Waner.

Possibly the discovery that he was losing caste served to wake up the elder Waner. In any event, he swung more like his old self when he came up in the seventh inning than at any previous time this season, and his ringing double drove in three runs that put the game on ice. Perhaps that wallop in the pinch, his most opportune blow of the year, will help to pull Paul out of the slump that has cost his team more than one ball game this spring.

THE combined efforts of two such experienced left-hand pitchers as Jess Petty and Fred Fussell have resulted in the grand total of one game won against three lost for Pittsburgh up to date, not to mention Thursday's affair in which Petty was batted off the hill again but escaped being charged with the defeat The club's other southpaw, Larry French, 21 years old and an obscure rookie when the season began, has turned in the exact opposite of those figures. Single-handed, he has won three games and lost one.

THAT shows how little any one can tell about baseball values in the spring. Petty, counted upon as an ace, has been hammered off the knoll in four out of five starts and has won only a single game. Fussell has been used only for relief purposes. Yet French, fresh out of the minors, and who lost six games more than he won for Portland last year, steps in and wins a ranking second only to Burleigh Grimes as the most valuable hurler on the club.

The young southpaw has defeated New York, Brooklyn and St. Louis in a row, and the only defeat charged against him was suffered when he went in as a relief pitcher at St. Louis on April 29 after an injury to Grimes. He has taken part in seven games thus far and all around looks like one of the best young pitchers of the year.

WALTER MILLER'S feat of pitching 26 runless innings in succession for Cleveland has brought a number of queries as to how closely he approached the major league records for scoreless hurling.

Miller did not get even half way to the best standing mark, which is 56 innings without allowing a run, established by Walter Johnson, of Washington, from April 10 to May 14, 1913. The National League record is 44 straight innings, set by Ed Reulbach, of Chicago, from September 17 to October 3, 1908.

Walter Johnson.

MILLER did not even equal the world series record, which is 27 straight innings in one series, or three full shutout games, pitched by Christy Mathewson, of the Giants, against the Athletics in 1905. The work of the Cleveland southpaw this spring has been impressive, however, even though he did not succeed in cracking any records. In four straight games he lost to Chicago, 2 to 1, defeated Washington, 1 to 0, defeated Philadelphia, 9 to 0, and lost to St. Louis, 1 to 0. From this it will be seen that though Miller failed to break a record in one direction he came pretty close to doing so in another, as it isn't often that a pitcher holds his opponents to only three runs in four straight full games and yet gets only an even break out of it—two won and two lost.

THE conclusion of the series with the Cardinals today will not bring a respite to the Pirates. There will be 13 other tough games dead ahead of them with the western clubs, the strongest in the league apart from the Giants.

Manager Bush will take his crew away tonight for a string of three contests in Chicago, starting tomorrow, returning on Wednesday for four meetings with the Reds here. A visit to St. Louis for three games will follow, and then the Bruins will be met at Forbes Field three times before the Eastern clubs arrive.

INJURIES to players continue to add to around the midway in the Pirate lineup, an injury to one of his fingers on Thursday, but said nothing about it. Yesterday the digit was hurt again.

As a result, Adams will be out of the lineup today, Bartell going back to short. Grantham will be kept at second base, with Comorosky in left field.

Donie Bush's troubles Sparky Adams suffered

Joyce Wethered.

ONCE again American girls have failed in an attempt to bring the women's British golf championship to this country, the only British golf title that has never been won by a representative of Uncle Sam. But there is an extraordinary obstacle that explains it all—the woman golfer who plays like a man. In Joyce Wethered England unquestionably has the greatest woman golf player that ever lived, and as long as she continues in her present playing form there will be little danger of the title slipping away.

(Continued on Page Eight)

RECORD DERBY FIELD SET

PHOTOS BY INTERNATIONAL NEWSREEL

SCENE OF TURF CLASSIC

Pictures above are superimposed on an airplane view of the beautiful Churchill Downs track. Bugler is C. H. Thompson, of Chicago, who will toot the notes to call the horses to the post late this afternoon.

PIRATES CLOSE SERIES WITH CARDINALS

By CHARLES J. DOYLE.

Dick Bartell, peppery Pirate infielder, who was forced out of the game last Saturday when hit in the face by a hard-hit grounder during the Pittsburgh-Philadelphia game in Philadelphia, will be back at his familiar post at shortstop at Forbes Field this afternoon when the Corsairs wind up a three-game series with the St. Louis Cardinals.

Bartell will bat in the lead-off position, George Grantham will continue at second base, while Comorosky will perform in left field, Sparky Adams going back to the bench.

The peppery Pirate infielder, although receiving a bad gash in his lip as a result of being struck by a ball off Fresco Thompson's bat last Saturday, has recovered rapidly and announced himself fit to play against the Cardinals this afternoon.

Larry French comes like a cool breeze on the desert to Manager Donie Bush of the Pirates. With many of his so-called first-string pitchers floundering, the Pittsburgh pilot placed his dependence on the kid lefthander from Portland and Larry is coming through like a star.

As a result of French's cleancut triumph over the Cardinals in the second game of the series, the Pirates today were in a good mood as they prepared to take on the

(Continued on Page Eight)

More Today!

YESTERDAY'S SCORE

ST. LOUIS	AB.	R.	H.	O.	A.	E.
Douthit, mf	3	0	0	4	0	1
High 3b	4	0	1	1	0	0
Frisch, 2b	3	1	0	3	1	0
Bottomley, 1b	4	0	1	7	1	0
Hafey, lf	4	1	2	1	0	0
Holm, rf	4	0	1	3	0	0
Gelbert, ss	4	0	1	3	6	1
Wilson, c	4	0	1	2	1	0
Alexander, p	3	0	0	0	1	0
*Roettger	1	0	0	0	0	0
Totals	34	2	7	24	10	3

PITTSBURGH	AB.	R.	H.	O.	A.	E.
Adams, ss	4	2	2	0	2	2
Jones, ss	1	0	0	0	0	0
L. Waner, mf	3	2	2	1	0	0
Traynor, 3b	3	1	2	2	4	0
Grantham, 2b	3	1	1	3	1	0
Comorsky, lf	4	0	0	0	0	0
P. Waner, rf	3	0	1	4	0	1
Sheely, 1b	4	0	1	12	1	0
Hargreaves, c	4	0	1	4	1	0
French, p	4	0	0	1	2	0
Totals	33	6	10	27	10	3

*Roettger batted for Alexander in ninth.

St. Louis	0	1	0	1	0	0	0	0	0—2
Pittsburgh	1	0	1	0	0	0	4	0	*—6

Earned runs—St. Louis 2, Pittsburgh 5.
Two-base hits—Adams, Bottomley, P. Waner.
Home run—Hafey.
Stolen base—Frisch.
Double plays—Sheely unassisted; Frisch to Gelbert to Bottomley.
Runs batted in—Hafey, Holm, Grantham 2, Traynor, P. Waner 3.
First base on balls—Off French 2 (Douthit, French); off Alexander 3, (L. Waner, P. Waner, Grantham.)
First base on errors—St. Louis 7, Pittsburgh 7.
Sacrifice hunt—Traynor.
Struck out—By French 4 (Douthit, Hafey, Gelbert, Roettger); by Alexander 1 (Comorosky.)
Time of game—1:34.
Umpires — Reardon, McCormick and Pfirman.

FAVORITE

Blue Larkspur is the outstanding favorite to win the Kentucky Derby at Churchill Downs, Louisville, Ky., today.

Major Leagues

GAMES TODAY.

NATIONAL LEAGUE.
ST. LOUIS AT PITTSBURGH (3 P. M.)
New York at Boston (2).
Brooklyn at Philadelphia (2).
Cincinnati at Chicago.

AMERICAN LEAGUE.
Chicago at Detroit.
Cleveland at St. Louis.
Philadelphia at Washington (2).
Boston at New York (2).

STANDING OF THE CLUBS.

NATIONAL LEAGUE.

	W.	L.	Pct.	Today W.	Today L.
Chicago	16	8	.667	.680	.640
St. Louis	16	10	.640	.654	.615
PITTSBURGH	12	10	.545	.565	.522
*Boston	13	11	.542	.577	.500
Cincinnati	11	13	.458	.480	.440
**Philadelphia	10	12	.455	.500	.417
***New York	8	11	.421	.435	.348
****Brooklyn	7	17	.292	.346	.269

*Win two, lose two; split even, .538.
**Win two, lose two; split even, .455.
***Win two, lose two; split even, .391.
****Win two, lose two; split even, .308.

AMERICAN LEAGUE.

	W.	L.	Pct.	Today W.	Today L.
*Philadelphia	15	8	.652	.680	.600
St. Louis	16	10	.615	.630	.593
**New York	13	9	.591	.625	.542
Detroit	17	13	.567	.581	.548
Cleveland	12	14	.462	.481	.444
Chicago	11	16	.407	.429	.393
***Washington	8	14	.364	.417	.333
****Boston	8	16	.333	.385	.308

*Win two, lose two; split even, .640.
**Win two, lose two; split even, .583.
***Win two, lose two; split even, .375.
****Win two, lose two; split even, .346.

RESULTS YESTERDAY.

NATIONAL LEAGUE.

Pittsburgh	6	St. Louis	2
New York	5	Boston	4
Chicago	9	Cincinnati	3
Brooklyn	14	Philadelphia	13

AMERICAN LEAGUE.

Chicago	6	Detroit	2
*Boston	5	New York	3
Philadelphia	4	Washington	1
St. Louis	7	Cleveland	6

*Twelve innings.

GAMES TOMORROW.

NATIONAL LEAGUE.
PITTSBURGH AT CHICAGO.
New York at Brooklyn.
St. Louis at Cincinnati.
Philadelphia at Boston.

AMERICAN LEAGUE.
Boston at New York (2).
Chicago at Detroit.
Cleveland at St. Louis.
Philadelphia at Washington.

Fernandez Stops Singer in Third

NEW YORK, May 18.—(AP.)—Ignacio Fernandez, game little brown man from the Philippines, scored a sensational knockout over Al Singer, New York featherweight idol in the third round of a scheduled 10-round match in Madison Square Garden last night. Fernandez finished Singer with a right to the chin after being fouled several times in the second session.

Gorilla Jones, Negro welterweight, from Akron, O., continued his winning streak by scoring a peculiar technical knockout over Izzy Grove, of New York, in the sixth round of a scheduled 10-round match. Grove was temporarily blinded by a light blow and staggered to his corner, refusing to continue.

RIOT ENDS GRAYS' GAME

PHILADELPHIA, May 18.—The American Negro League game between the Homestead Grays and Hilldale of Darby broke up in a riot at the end of the ninth inning here last evening with the teams tied at 6 all.

BIG FOUR STARS COMPETE FOR TITLE HERE

By JESS CARVER.

The Blue and Gold of Pitt and West Virginia will blend with the Black and Red of Wash-Jeff and the Plaid of Carnegie Tech in the annual Big Four track and field championships in the Stadium today. The meet is the strawberries and cream event of the day's collegiate menu.

Russ Smith

Today's program, especially in the tri-state district, is one well worth while. While the stars of the Big Four are competing here, Geneva and Bethany will pit their squads against each other at Bethany; Grove City will entertain Allekheny at Grove City, Waynesburg meets Wesleyan, and interscholastic carnivals will be held at Greensburg, State College and West Virginia. The latter affair will have the state championship for its plum.

W. VA. DEFENDS TITLE

West Virginia's varsity squad will put the Big Four championship on the block here in the stadium. The Mountaineers wrested the honor from Pitt last year, winning the title with a 4½-point margain. Pitt is a heavy favorite to regain the title, which it won on the occasion of the first meet in 1927.

Competition in the sprints, the pole vault, the hurdles and the broad jump are expected to feature today's meet. Pete Bowen, Pitt crack dash man, will attempt to win the 100, 220 and 440. He will be furnished with stern opposition by Waggoner and Ruck, of West Virginia; Hamilton, of Wash-Jeff, and Capt. Red Kennedy and Nease of Carnegie. In the quarter-mile, he'll have Walker, of Wash-Jeff; Montgomery, of West Virginia, and Nease, of Tech to beat. Montgomery is the defending Big Four champ and record holder.

In the hurdles, Ed Knoblock, another Panther ace, will make a gallant attempt to win both the high and low timber races. He'll find Russ Smith, Wash-Jeff captain and present low hurdles champion, a tough man to beat in the lows and Maxwell, of West Virginia, and McFarlan, of Tech, barring his path in the highs.

BOWEN, EAST'S HOPE

A triple triumph for Bowen today will just about clinch Pete's claim to being the leading sprinter of the East and hope of the Atlantic seaboard in the coming I. C. A. A. A. A. meet.

Records will be heavily shelled in at least seven of the events. Pickard, of Pitt, will, in all probabilities, shatter his own pole vault mark of 12 feet 8 inches, set last year. Utterback, the Panther Negro star, will try for new marks in

(Continued on Page Eight)

ESCAPING KAYO, DAVIES BEATS GRANDE

By HARRY KECK,
Sports Editor.

A squat little, coffee-colored Filipino with a rushing style and a solid punch in either fist and answering to the rather intriguing name of Frisco Grande had wee Willie Davies, of Charleroi, one of the veterans among the top-flight flyweights, about as close to a knockout in the Moose Temple ring last night as Willie ever has been, but Willie wriggled out of the tight spot, and, with his superior generalship, slashing left hand, choppy right-hand punching to the head and body at close quarters and superior speed afoot, came back to canter away with the unanimous decision of the judges and referee at the end of the 10 rounds.

Grande, who hails from Buffalo and gave Willie a tough fight at New Castle several weeks ago, looked like a barrel of high explosive during the first two rounds as he chased Willie all around the ring, throwing punches with both fists. Willie stabbed with his left on the run and grabbed clinches along the ropes and tried his best to smother the rain of blows. He wasn't entirely successful and was shaken up by a solid left hook early in the opening session. Grande's aggressivens and scoring gave him the round.

WILLIE KNOCKED DOWN

The second round started as the first had ended, with the Filipino forcing Davies before him. Suddenly Davies halted to stand his ground and trade punches. A left hit him on the chin and he went down heavily in his own corner for a clean knockdown. He was groggy, but fighting to clear the cobwebs from his brain and instinctively struggling to get up almost before he settled on the floor. Grabbing for the ropes and floundering about, he gave a perfect imitation of Leon Errol. Referee Jack Henderson waved Grande back and began to count. All the while Davies continued the fight to gain control over his wobbling legs. He finally made the grade with the aid of the ropes, while the ringsiders were pleading with him to take a long count.

Once up, Willie sagged and lurched and reeled drunkenly out to midring to meet his heavy-set Oriental foe. From his corner the slant-eyed Grande rushed to finish him, swinging both fists. Once again he drove Davies before him and Willie had all he could do to ride with the punches and stall until he could regain his equilibrium. Finally he weathered the storm and began to box. A clinch followed, and, coming out of it, he nailed Grande with a right to the point of the chin that started Frisco toward the floor. The bell rang a moment later.

MAKES HARD RALLY

That was the last round Grande won. Fully recovered, Davies came out of his corner for the third round intent on boxing and taking no further chances with the rushing, winging Filipino. In and out and around he dodged and bobbed, snapping his left solidly to Grande's flat nose and then peppering him with rights in close.

(Continued on Page Eight)

CONTENDERS

Naishapur, The Nut and Windy City are three of the leading contenders in the Derby. A field of approximately 20 thoroughbreds will go to the post.

THOUSANDS SET FOR DERBY

By JACK MALONEY,
Staff Correspondent.

LOUISVILLE, Ky., May 18.—Derby Day!

Crowds—thousands from all parts of the United States invading Kentucky.

As post time nears, a few stragglers are coming in—many afoot, hitch-hiking, "riding the rods," or in any other way they can get here—all to pay tribute to the thoroughbred who is first to flash across the finish line in the fifty-fifth running of the American turf classic at Churchill Downs.

They are drawn as by a magnet—lowly swipes and track hangers-on rubbing shoulders with financial giants. The cream of the nation's

(Continued on Page Eight.)

BLUE LARKSPUR FAVORED TO COP CLASSIC

LOUISVILLE, Ky., May 18.—(AP.)—A record field of 26 3-year-olds, pick of the East and West, North and South, is named to start in the Kentucky Derby, which will be run today for the fifty-fifth time since Aristides, the "Little Red Horse," romped home a winner in 1875.

The field outnumbers by four the previous record, made last year, when Reigh Count, flying the colors of Mrs. John D. Hertz, proved the best of an array of 22 thoroughbreds in the race through one mile and a quarter of mud.

Experts doubt that all those named actually will answer the bugle call to the post, somewhere around 5 o'clock Central Standard time, this evening. The weather will be a deciding factor, and if the prediction of showers is fulfilled, thereby slowing up the track, as many as a half-dozen horses may be scratched.

75,000 AT SCENE

Rain or shine, however, fully 75,000 spectators, representing the chivalry and beauty, the wealth and fashion of the turf world, as

(Continued on Page Eight.)

Kentucky Derby Entry List

Entry.	Owner.	Jockey.
1—Voltear	Dixiana Farm Stable	S. O'Donnell
2—Paraphrase	Hal Price Headley	W. Fronk
3—Chicatle	Mrs. Graham F. Vanderbilt	W. Garner
4—Doris	Harned Brothers	(No boy)
5—Naishapur	Wilshire Stables	C. E. Allen
6—Upset Lad	Belle Isle Stables	F. Chiavetta
7—Essare	Jacques Stables	(No boy)
8—Minotaur	J. F. Thompson, Jr.	F. Halbert
9—Lord Braedalbane	Desha Breckinridge	W. Crump
10—Calf Roper (a)	Three D Stables	F. Coltiletti
11—Ervast	Baron Long	G. Woolg
12—Karl Extel	John J. Coughlan	R. Jones
13—Chip	Mrs. E. L. Swikard	J. Heupel
14—The Chactaw	Audley Farm	H. Philpot
15—Pau Bunyan	L. M. Severson	O. Clelland
16—Panchio (a)	Three D Stables	L. Hardy
17—Folking	H. Teller Archibald	A. Pascuma
18—St. Ignatius (c)	Bianchi & Williamson	(No boy)
19—Bay Beauty (b)	E. R. Bradley	K. Norvath
20—Ben Machree	The Hicatt Brothers	A. Abel
21—Hiram Kelly (c)	O. A. Bianchi	(No boy)
22—Prince Pat (a)	Three D Stables	O. Laidley
23—The Nut	Warm Stable	A. Robertson
24—Windy City	F. M. Grabner	E. Poole
25—Clyde Van Dusen	H. P. Gardner	L. McAtee
26—Blue Larkspur (b)	E R. Bradley	M. Garner

(a) Three D Stable entry.
(b) E. R. Bradley entry.
(c) Bianchi & Williamson entry.

The race—Fifty-fifth running of the Derby for 3-year-olds, at one and one-quarter miles, at Churchill Downs.

The stake—Approximately $66,000, of which $50,000 is added; the winner too receive $56,000, second purse $6,000, third $3,000 and fourth, $1,000.

The field—Twenty-six starters, record field, named out of original entry of 59.

Post time—Between 5 and 5:15 p. m. Central Standard.

The favorite—Blue Larkspur, owned by the Idle Hour Stock Farm of Col. E. R. Bradley, at probable odds of 3 to 1; Clyde Van Dusen, owned by H. R. Gardner, of Armsterdam, N. Y., second choice, at probable odds of 5 to 1.

The crowd—probably 100,000.

The weather—Warm, probable showers.

Last year's winner—Reigh Count, owned by Mrs. John D. Hertz, of Chicago.

BRITONS BOOKED HERE

AT A meeting of the Western Pennsylvania Soccer Football Association last night, it was decided that the Preston North End Football Club would be brought to Pittsburgh next Saturday. The English club will meet Heidelberg, National amateur and Western Pennsylvania champs, at the Duquesne University grounds. Kickoff will be at 3:30 o'clock.

Baldness Is a Sure Cure for Dandruff

★ SUN-TELEGRAPH ★ SPORTS ★

EIGHT SATURDAY, MAY 18, 1929

LOCALS AT DERBY

SOME 500 Pittsburghers will be among the thousands of spectators at the Kentucky Derby at Louisville this afternoon. More than 200 of these went in the annual Derby Special train, leaving the city Thursday night, while others went in regular trains and by automobile.

SAYLOR TO BOX BRIGNOLIA ON BOWL CARD

Buck McTiernan of Swissvale, is off the opening card of the Meyers Brothers' Bowl in North Braddock, according to announcement by Jules Beck, matchmaker of the new arena, which will be thrown open to the public next Thursday night with Benny Bass meeting Steve Smith in the 10-round main bout.

Inability of the promoters to have McTiernan's manager, Bunny Buntach, agree to an opponent selected by them at an increased sum after the boxing commission had officially frowned on Bobby Green, of Cumberland, as a suitable opponent for the young star, caused the club finally to drop McTiernan as one of the principals in the eight-round semi-final and match Young Saylor, of Charlerol, and Larry Brignolia, of Erie, for this number.

McTiernan's manager refused to let Buck meet either of these men, figuring he is not yet sufficiently ripe in experience to risk his future against such seasoned opponents.

The Bowl card now is complete, for Young Nanci, of Swissvale, has been matched to box Johnny Haggerty, of Lawrenceville, in the second bout, and Ken Hargraves, of New Kensington, will oppose Jack O'Banyon, of Clairton, in the opening event.

An open-air amateur boxing show of seven bouts will be staged on the Avalon High School field this evening under the auspices of Marne Post No. 109, Veterans of Foreign Wars, for the benefit of the home recently purchased by the post.

THOUSANDS AT DERBY SCENE

(Continued from Page Seven.)

womanhood on a common ground with less fortunate sisters.

Just to see a horse race.

But to them it is THE horse race. Twenty-six starters were scheduled to face the barrier in the entry list announced yesterday. Some may be withdrawn. Some have no chance to win—and their trainers admit it. But they'll start simply to have their owners' colors paraded to the post.

Others feel that their derby candidates have an outside chance, and are starting them with a prayer for a "break" in racing luck.

A few stables will start their hopefuls because friends backed them in the winter books, and the owners was to give them a run for their money, hoping for the best but not expecting it.

Eliminate them and we have the contenders—Blue Larkspur, the prospective favorite; Clyde Van Dusen, Minotaur, The Choctaw, Windy City and Voltear.

TRACK FAST

Should rain in the next few hours make the track muddy, Kay Spence, Audley Farm's trainer, probably will withdraw The Choctaw. Showers were forecast in a weather bulletin here late yesterday.

Early today the Churchill Downs course was lightning fast. Jock won the sixth race on yesterday's card in a mile in 1:37 2-5—under wraps—one and one-fifth seconds short of the track record.

While some horsemen already are conceding victory to Col. E. R. Bradley's Blue Larkspur on the strength of an excellent morning trial yesterday, others feel that the race is an open contest. Railbirds timed Blue Larkspur at 1:40 1-5 in a mile gallop, under restraint.

But a morning workout is not a grueling grind at a mile and a quarter under 126 pounds with other good horses contesting every foot of the route. It is not the crushing jam at the start and turns where racing luck takes toll without regard for any horse. It is not the heaving, rushing field, bumping, kicking, fighting desperately to get through to the front.

That's the Kentucky Derby.

Unless Blue Larkspur breaks in front, he may be blocked all the way to the stretch, and that might hinder his race. He is assigned to the outside post position, and Voltear is in first position at the rail.

COLLEGE ATHLETICS
YESTERDAY'S RESULTS.

BASEBALL.

Holy Cross	12	Penn State	1
Haverford	7	Swarthmore	6
*Michigan	2	Penn	1
Illinois	9	Notre Dame	0
Minnesota	9	Indiana	7
Missouri	8	Iowa State	3

*Ten innings.

TENNIS.

Pitt	7	Oberlin	0
Yale	5	Penn	4
Dartmouth	5	Lehigh	4

TRACK.

Haverford .. 83 1-3 Swarthmore .. 42 2-3

GOLF.

Shady Side .....10 Duquesne U. 2

SPORTS CARD FOR TODAY

BASEBALL.

Pirates vs. Cardinals at Forbes Field, 3 p. m.

SANDLOTS.

Homestead Grays vs. Darby, at Darby.

INTER-COUNTY LEAGUE.

Homewood at Natrona.
Jimmy Smiths at Butler.
Canonsburg at Beaver Falls.

CITY LEAGUE.

Pleasant Valley at Stowe Civics.

COLLEGIATE.

TRACK.

Big Four Championships at Pitt Stadium, Allegheny at Grove City.
Geneva at Bethany.
Pitt Freshmen at West Virginia.
Carnegie Tech Plebes at Kiski.
Waynesburg at West Virginia Wesleyan.

TENNIS.

Oberlin at Duquesne.
Penn State at Gettysburg.
Thiel at Westminster.

BASEBALL.

Bronddus at Davis-Elkins.
Marshall vs. West Virginia at Huntington, W. Va.
Slippery Rock at St. Vincent's.

GOLF.

Clinton C. C. at Penn State.

SCHOLASTIC.

TRACK.

Penn State Interscholastic at State College.
Westmoreland County Meet at Greensburg.
Washington County Meet at Washington, Pa.
Northeastern Ohio Interscholastic at Youngstown.
Greene County Meet at Waynesburg.
West Virginia State Championships at Morgantown.
Beaver Valley Championships at Beaver Falls.

BASEBALL.

Nichols School of Buffalo at Shady Side Academy.
Wyoming Seminary at Bellefonte Academy.

RACING.

Kentucky Derby at Churchill Downs, Ky.

DOG SHOW.

New Kensington Bench Show.

BOXING.

Amateur Bouts at Avalon High School Field.

Indoor Sports :-: By Tad

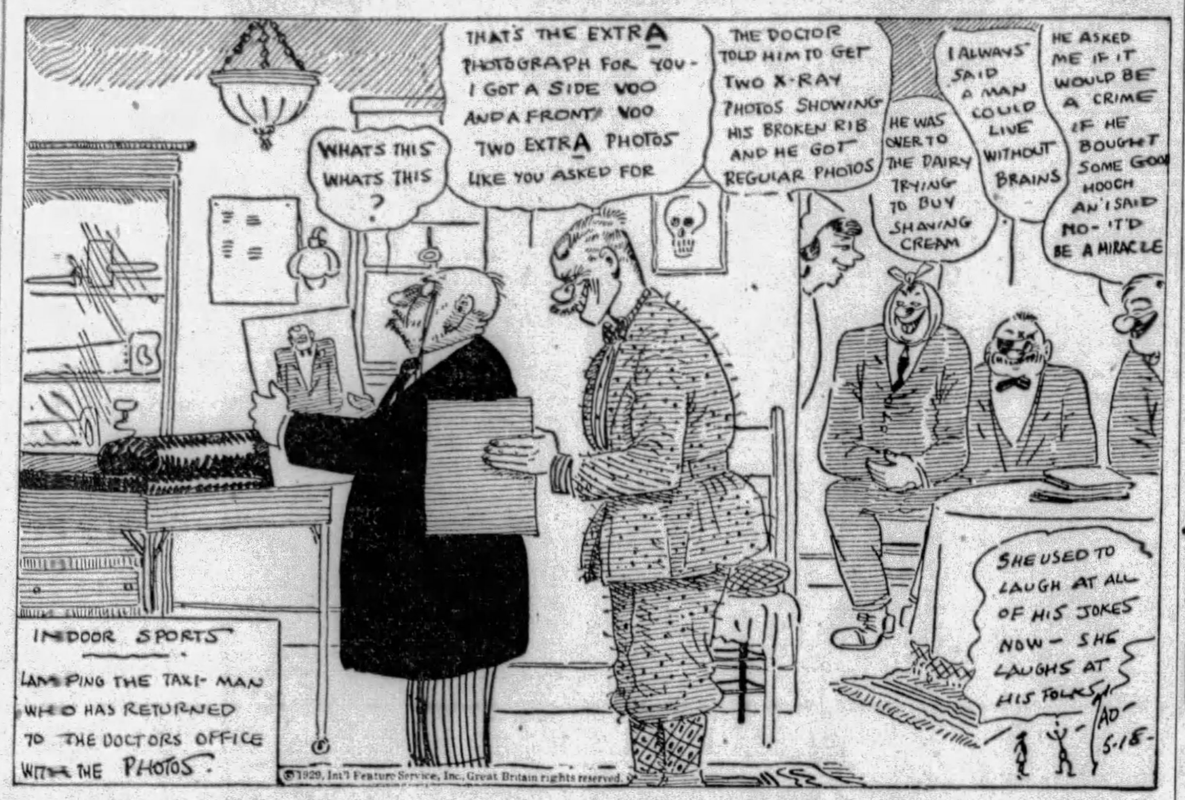

©1929, Int'l Feature Service, Inc. Great Britain rights reserved.

Today's Race Entries

Aurora.

First race, $800, claiming, 3-year-olds and up, 6 furlongs—Whip Cracker, 104; *Domesticated, 102; *Shasta Nun, 102; Supporter, 112; Seth's Ballot, 104; *Dex Trose, 102; Knighthood, 112; Wield Marshal, 112; Silent Lillian, 107; Priceless, 112; Seth's Premium, 107; Theo Fay, 119. Also eligible—Miss Brownell, 95; Laddie Buck, 112; Jay Hallie, 105; *Ball Gee, 107; Miles Prior, 115; Fretwell, 115.

Second race, $800, claiming, 3-year-olds and up, 6 furlongs—Short Price, 116; Miss Reecliah, 108; Tom Kanty, 108; *Son Ami, 111; *Endor, 111; Runaway Princess, 111; Salcina, 115; *Marabou, 105; Sis Garry, 105; †Hesitation, 106; Kit Carson, 112; Joe Menke, 110. Also eligible—*Frank G. Menke, 110; *Old Bill, 111; *Sweetnet, 103; *Veshell, 111; *E. E. Sherlock, 98; Stormy Port, 113.

Third race, $800, allowances, the moderns, 2-year-olds, 4½ furlongs—Temps d'Amour, 112; Bootsie Boo, 103; Bunyora, 106; (a)Commissioner Dee, 106; Jim Shanahan, 106; Foxy Seth, 108; Tom Hill, 114; (a)Bernard Bee, 106; (b)Thistle Ann, 108; Easter Seth, 108; (b)Thistle Jean, 108; (a)Mrs. I. Caplan entry; (b)G. Collins entry.

Fourth race, $1,000, allowances, the Aurorians, 3-year-olds and up, 6 furlongs—Gold Mint, 114; Charm, 103; Big Sweep, 117; (a)San Carlos, 108; (a)Hozart, 108; Bowin, 104; Taddywaxa, 104; Chaff, 112. (a)H. G. Tam entry.

Fifth race, $1,200, the Derby Day handicap, 3-year-olds and up, 1 1-16 miles—Rip Rap, 103; Lincoln Plaut, 104; Thistle Coot, 95; Jay Devon, 110; Devonshire, 96.

Sixth race, $1,000, claiming, 3-year-olds, 1 mile—*Japhern, 105; *MacFogle, 103; *Owl, 100; *Rumpsie Ray, 106; *Col. Hemingway, 102; *Robina Seth, 100; *Shanty McCarty, 102; *Royal Ruby, 99; *Nae Breeks, 112; Transatlantic, 113; *Omardale, 99; *Babylon, 104. Also eligible—Bidable, 113; Referee, 111; *Big Sink, 108; *Sister Joan, 103.

Seventh race, $1,000, claiming, 4-year-olds and up, 13-16 miles—*Rock Candy, 113; Architect, 115; *Vowed Vengeance, 106; Fred Dubner, 107; *Russell Gardner, 112; Junior's Nose, 102; Shampoo, 101; By Gosh, 107; Revellion, 114; Tom Byrne, 115; Grass Maid, 108.

*Apprentice allowance claimed.

Churchill Downs.

First race, $1,500, claiming, 3-year-olds and up, 6½ furlongs—Bar None, 115; Fairdale, 108; Nora D. 103; Frank Fullen, 115; Chansaha, 115; Our Own, 115; Little Gyp, 103; Eskimo, 108.

Second race, $1,200 purse, maiden 2-year-olds, allowances, 5 furlongs—Copper Son, 115; The Cracker, 110; Happy Lad, 115; Colonel Herr, 115; (a)Royal Yeoman, 115; Heretic, 112; Michigan Boy, 115; (a)Dusky Maiden, 112; (b)Photo's Star, 112; Gold Domino, 115; Peace Bud, 115; Applaud, 112; Charlot, 115; Harshada, 115; (b)Hogan's Dance, 115. Also eligible—Kilkerry, 115. (a)Audley Farm entry; (b)W. E. Hupp entry.

Third race, $1,200, claiming, 3-year-olds and up, 1 1-16 miles—Finnic, 108; *Noble Wrack, 116; Friar Mint, 115; *Pollywog, 110; *Marta, 105; Stars and Stripes, 118; Eager Play, 108; *Captain Donan, 110; Bonny Basil, 110; Onuo, 110; *Coloratura, 105.

Fourth race, $1,500, the Shady Brook Farm, 2-year-olds, allowances, 5 furlongs—Shy Peter, 106; Major Tom, 108; Wild Waters, 107; Tasman, 108; Donora, 107; Bell Smith, 108; Lightning Jones, 115.

Fifth race, $50,900 added, the Kentucky Derby, 3-year-olds, 1¼ miles—Voltear, 126; Parthenion, 126; Upset Lad, 126; Escape, 126; Naishapur, 126; Upset Lad, 126; Essare, 126; Minotaur, 126; Lord Braedalbane, 126; (a)Carl Roper, 126; Ervast, 126; Kirk Eitel, 126; Chip, 126; The Choctaw, 126; Paul Bunyan, 126; (a)Panchio, 126; Folking, 126; (b)St. Ignatius, 126; (c)Bay Beauty, 126; Ben Machree, 126; (b)Diram, 126; Prince Pat, 126; The Nut, 126; Windy City, 126; Clyde Van Dusen, 126; (c)Blue Larkspur, 126. (a)Three D's Stock Farm entry; (b)Williamson and Gring entry; (c)Rig Brasley entry. Listed according to post position.

Sixth race, $2,200, the Brown Hotel handicap, 3-year-olds and up, 6 furlongs—Energy, 108; Cayuga, 110; Blackwood, 105; Wisdom, 112; T. S. Jordan, 114.

Seventh race, $1,400, claiming, 3-year-olds and up, 1 mile—Post Horn, 110; Super Love, 100; Congo II, 112; Spot Light, 105; Thunder Girl, 98; Tamina, 100; Respond, 112; Indianapolis, 105; Profiteer, 110; Mount Logan, 105.

*Apprentice allowance claimed

Belmont.

First race, the Shady Lane, $1,000 added, 2-year-olds, maidens, 4½ furlongs. Widener course—Star Patic, 117; Discolored, 117; Camp Meade, 117; Storm, 117; Wu, 117; Lasting, 117; Raccoon, 117; Bannerette, 114; Capt. Hook, 117; St. Tuscan, 117; Blot, 117; On the Air, 117; Stellaris, 117; Asthorelian, 117; Starry Dawn, 114; Wisborg, 117; Kiang, 117; Black Majesty, 114; Bradley's Peggy, 107; On Her Toes, 120; Bateau, 126; Streamline, 121; Electa, 111; Okaybee, 110; Passe, 106; Progeny, 109; Lace, 114.

Sixth race, $1,000 added, the Roslyn purse, claiming, 3-year-olds and up, 1 1-16 miles—Old Black Joe, 114; Dr. Rankin, 116; †Turf King, 111; Lemonade, 115; †Golden Pennant, 107; Blabber, 112; †Dubric, 111; Euphrates, 122; Grey Hawk, 115; *Golflex, 113; *Sea Rip, 111.

Woodbine.

First race, $1,500 added, trial plate, 3-year-olds and up, 6 furlongs—Equation, 107; Contemplate, 113; The Heathen, 120; (a)Periapides, 100; Attack, 109; Mr. Gaiety, 99; Mineralogist, 105; Campanini, 105; Table Talk, 106; Viscose, 109; Patricia J. 114; Stephanus, 110. Also eligible—Brambiau, 107; The Tartar, 107; (a)Hanna Beebe, 110. (a)Fletcher entry.

Second race, $1,500 added, maiden 2-year-olds, 4-year-olds and up, 4 furlongs—Throw Back, 115; Bellstone Whittier, 118; (c)Miss Dentine, 115; Flying Fabric, 115; (a)Crystal Ball, 115; Fauvette, 115; Archipelago, 115; Quatra Brass, 115; (c)Retainer, 115; Pardika, 115; Nature's Eye, 115; (a)Free Thinker, 115. Also eligible—(a)Fair Fortune, 110; (c)Star Crest, 115; (b)Atkins Whittier, 115; (c)Garden Gate, 115; (a)Pandorus, 118; (a)Seagram; (b)Whittier Park; (c)Hastings; (d)J. E. Smallman; (e)Riverdale-Ross entry.

Third race, $5,000 added, Aintree Steeplechase, handicap, 4-year-olds and up, about 2 miles—Top Notch, 137; Winoya, 136; Rocking Horse, 137; Dragon de Vertu, 140; Special Account, 139; (c)Gunboat, 148; (c)Huffy, 144; Mollie Elizabeth, 132; Rubiny, 147; (b)Brucourt, 132; (b)Malovisine, 136; (a)Lady Nora II, 136; (a)Jingle, 137; Red Indian, 138; (a)Bevery stable; (b)Eastland Farms; (c)Salmon entry.

Fourth race, $15,000 added, the King's plate, 3-year-olds and up, 1¼ miles—Canadian Flag, 127; Carey, 127; Vestis, 112; Pandora, 107; Aircraft, 112; Bobbie, 117; Assail, 112; Daisy Fair, 112; Shoreline, 117; Brilliant Diamond, 112; (a)Dance Circle, 107; (a)Irish Sphere, 117; (a)Circulet, 117; (b)Meteor Spade, 112; (b)Son of Harmony, 112; (b)Cuddle Doon, 112; (c)Lindsay, 107; (c)Dushka, 127; (c)Ichitaro, 132; (a)Seagram; (b)Hastings; (c)Fletcher.

Fifth race, $1,200, the Vavendish Plate, 2-year-olds, 4½ furlongs—Ecoma, 107; (ab)Royal Sable, 110; (b)Florazetta, 112; (a)Companion, 110; Wracketh, 121; Fewsenelda, 107; Kenilworth, 119; Wanlet, 117; (c)Washington Carrie, 107; Vacillate, 118; (a)Cherry Laurel, 107; Bachelor Skipper, 110. Also eligible—(c)Lady Alby, 107; (a)W. J. Salmon and R. F. Bowyer, entry; (b)H. G. Hatch and Mount Royal stable entry; (c)C. S. Mitchell and Mrs. A. R. Lawson entry.

Sixth race, $1,200 added, Lorne Plate, claiming, 3-year-olds and up, 1 mile 70 yards—Fair Albert, 103; Toanna, 118; Lieutenant II, 116; Milleria, 113; Harvard, 109; Edisto, 125.

Seventh race, $1,200 added, Carleton Plate, claiming, 3-year-olds and up, 1 1-16 miles—The Detective, 116; Cloth Hall, 112; *Letter Six, 118; *Forehead, 113; *Rhyme and Reason, 107; *Year Book, 113; Wanderer, 107; Minstrel, 117; Intense, 114; *First Edition, 110; Mary McNeil, 114; *Aregal, 118; Lactarius, 117.

*Apprentice allowance claimed.

Weather clear; track good.

Tom Thorp's Selections

BELMONT.

First—Starry Dawn, Wu, Asthorelian.
Second—Volunteer, Tara's Hall, Fairfield
Third—Grace Berghan, Caruso, Mokotann.
Fourth—Jack High, Ramoneur, Eddie Ahearn.
Fifth—On Her Toes, Lace, Atlantis.
Sixth—Walkable, Supprates, Blabber.
Best Bet—Jack High, in Fourth race.

TORONTO.

First—The Heathen, Patricia J., Contemplate.
Second—Flying Fabric, Quatra Bras, Star Crest.
Third—Gunboat, Rocking Horse, Huffy.
Fourth—Circulet, Assail, Dance Circle.
Fifth—Florazetta, Companion, Vaccilate.
Sixth—Edisto, Lieutenant II, Toanna.
Seventh—Forehead, Intense, First Edition.
Best Bet—Edisto, in Sixth race.

AURORA.

First—Laddie Buck, Miles Prior, Priceless.
Second—Miss Rosedale, Kit Carson, Son Ami.
Third—Commissioner Dee, Thistle Ann, Foxy Seth.
Fourth—Big Sweep, Chaff, San Carlos.
Fifth—Lincoln Plaut, Devonshire, Devon.
Sixth—Bidable, Robina Seth, Owl.
Seventh—Grass Maid, By Gosh, Rock Candy.
Best Bet—Big Sweep in Fourth race.

CHURCHILL DOWNS.

First—Frank Fullen, Fair Dale, Charmarten.
Second—Haranzada, Colonel Henry, Gold Domino
Third—Eager Play, Friar Mint, Bonny Basil.
Fourth—Wild Waters, Bellsmith, Donora.
Fifth—Naishapur, Blue Larkspur Karl Eitel.
Sixth—Cayuga, Blackwood, Wisdom.
Seventh—Posthorn, Respond, Indianapolis.
Best Bet—Eager Play in Third race.

HAGEN, DUNCAN HONORED

MOORTOWN, May 18.—(AP.)—Walter Hagen and George Duncan, American and British Ryder Cup team captains yesterday were elected honorary life members of the Moortown Golf Club.

BIG LEAGUE TOTALS FOR WEEK

NATIONAL LEAGUE.

	Pgh. R.	H.	E.	Boston. R.	H.	E.	St. L. R.	H.	E.	N. Y. R.	H.	E.	Cincy. R.	H.	E.	Bklyn. R.	H.	E.	Phila. R.	H.	E.	Chi. R.	H.	E.
Sunday.				3	9	5	13	15	3	6	11	0	9	11	0	7	13	6				6	14	0
Monday.	12	18	2	4	8	0	9	16	0	0	6	2	7	14	0	4	9	0	10	14	1	6	10	0
Tuesday				6	14	1																5	9	1
Wed.	5	14	1	4	7	0	4	8	0	5	7	1	12	16	1	4	11	0	1	11	0	7	14	1
Thurs'd	9	16	1	9	23	3	10	15	0	7	23	2				4	9	1	7	11	0			
Friday.	6	10	3	5	16	3	2	7	3	9	16	0	3	6	0	14	16	5	13	17	2	9	10	1
Sat'day.																								
Totals.	36	58	7	31	77	12	38	61	6	25	63	6	31	47	1	33	58	12	31	53	3	33	57	6

AMERICAN LEAGUE.

	N. Y. R.	H.	E.	Chi. R.	H.	E.	Wash. R.	H.	E.	Clev. R.	H.	E.	Phila. R.	H.	E.	St. L. R.	H.	E.	Boston. R.	H.	E.	Detroit R.	H.	E.
Sunday.	2	8	2	3	10	2	2	4	2							15	18	1	3	6	6	9	16	2
Monday	2	6	3	1	5	0				4	11	0	3	7	0				2	7	1	5	9	1
Tuesday				6	11	0	9	13	1				10	13	2	7	11	0	7	5	0	8	14	0
Wed.	8	8	1	8	14	1	5	7	0	7	9	0	5	9	3	5	10	3	4	10	0	6	13	
Thurs'd				3	6	3				8	2	0				1	9	0				4	8	1
Friday.	3	11	0	6	14	0	1	7	1	6	10	2	4	5	1	7	12	0	5	11	2	2	9	3
Sat'day.																								
Totals.	14	33	6	27	60	6	15	31	4	17	32	2	22	34	6	35	60	4	21	39	9	34	70	7

Moe and Joe—

Aren't picking the Derby winner today, confining their efforts, as usual, to the New York track. This happens just now to be Belmont. They like JACK HIGH in the fourth race as their Best Bet of the day, while ON HER TOES looks the part to them as their Long Shot Special in the fifth.

The less said about Moe and Joe's luck yesterday the better. They had two good-looking things in TOMBEREAU and EXCALIBUR, but both ran outside the money.

RECORD DERBY FIELD SET

(Continued from Page Seven.)

well as official life and the racing citizenry-at-large, will throng Churchill Downs to get at least a fleeting glimpse of the big race for 3-year-old equine glory, prestige and gold. On the basis of 26 starters, the financial harvest for the winner will amount to approximately $56,000 of the total stakes of $66,000.

Crowds at such an event as this are always a matter of guesswork, but Louisville, its pulse stirred by the big advance jam, will play host to a record gathering for today's classic.

More special trains than ever before have rolled into the yards from New York, Philadelphia, Baltimore, Washington, Pittsburgh, Cincinnati, Cleveland, Detroit, Chicago, Indianapolis, St. Louis, Memphis, Atlanta, New Orleans and as many other points as you care to mention. The fleet of private cars has simply staggered the boys who have tried to estimate how many millions in wealth and how much dazzling society or impressive position they represent. The conclusion is generally drawn that "they are all here."

Around the hotels, the social centers and on the picturesque Downs, the crowds swarmed this morning, buzzling of the race, the favorites, the latest time trials and the chances of this horse or that.

Out of all the chatter, however, emerges the conviction that Blue Larkspur, star of the famous E. R. Bradley stable, is the horse to beat; furthermore, that if any horse in the big field is to upset Kentucky's own favorite it will be Clyde Van Dusen, gallant little Man o' War gelding, owned by H. P. Gardner, of Amsterdam, N. Y.

BRADLEY ENTRY FAVORED

These two top the list. Blue Larkspur, favorite of the winter books as well as of the spring, is backed at even money odds of 2 to 1, and Clyde Van Dusen is held second choice by the wagering men at about 5 to 1. By coincidence, the draw for positions saw the names of these two favorites last out of the box. They are thus placed on the extreme outside, with the Dixiana Farm's Voltear occupying the No. 1 position at the pole. If the experts regard this as a disadvantage, at least is as even break for the main choices.

There will be a real touch of drama to the bid of Blue Larkspur, for the home-bred favorite, seeking a third Bradley triumph since 1921, will go to the post while his trainer, Dick Thompson, lies seriously ill in a hospital following an operation for appendicitis. Thompson was taken suddenly ill last Wednesday as he saw his charge brought to the peak of condition. Col. Bradley has scant hope of repeating his one-two triumphs of 1921 and 1926, but the chance at least exists with Blue Larkspur's stablemate, Bay Beauty, in the field.

BETTING ODDS VARY

Odds published last night or reported on Blue Lockspur, the Kentucky Derby favorite, ranged from 2 to 3 to 1, coupled with Bay Beauty. Clyde Van Dusen was held second choice at 4 to 1 and 5 to 1.

These entries topped the field by a wide margin in the wagering. Grouped at 10 to 1 were Voltear, Naishapur, Minotaur, Karl Eitel, The Nut and Windy City. The horses quoted at 15 to 1 included Calf Roper, Panchio, Ervast and Prince Pat.

Those held at no better than 20 to 1 were Boris, Upset Lad, Essare, Lord Braedelbane, Chip and The Choctaw.

Thirty to 1, the longest odds, were assigned to Paraphrase, Chicntie, Folking, St. Ignatius, Paul Bunyan, Ben Machree and Hiram Kelly.

Westmoreland Co. Meet on Today

GREENSBURG, Pa., May 18.—A dozen of the leading high schools of Westmoreland County will participate in the annual Westmoreland County scholastic track and field meet to be held at Latrobe High School field today.

Greensburg, Jeannette, East Huntingdon, Scottdale, Latrobe, Norwin, Monessen, Mt. Pleasant and other schools in this district are expected to send teams. The meet has been an annual affair, but this year for the first time it is being sponsored by the Westmoreland County High School Coaches Association.

DAVIES WINS OVER GRANDE

(Continued from Page Seven.)

It was that way until the finish, with Willie winning every round from the third on except the sixth, which might have been called even. In that session, Davies slowed down a bit, permitting Grande to become the aggressor, but his own execution with his left hand kept him in the fight to the extent of evening up the round.

In the last three rounds, Willie was giving Frisco a boxing lesson, and, at the finish, there was no doubt about the winner. Davies' consummate skill and generalship had chalked up another victory for him, but he had had a close call until he got going, and his judgment in not taking a count when he was down was open to serious question, especially for a boxer of his acknowledged keen fighting brain. At the rate he came back he easily would have overcome even the count of nine and he certainly needed that respite in the pinch.

Willie, at 114½ pounds, had an edge of a quarter of a pound over Grande.

HARGRAVES WINS, LOSES

Frankie Rio, of Cleveland, 128¾, received an undeserved split decision over Ken Hargraves, Negro featherweight, of New Kensington, 132, in the six-round semi-final. Rio, one of Jimmy Dunn's boys, and with Jimmy in his corner, proved a fancy tapper and stepper, but was outpunched consistently by Hargraves, who fought his usual counter fight. The bell saved Rio in the first round, as he staggered around from a right drive to the chin after having stepped cockily about Hargraves up to that time. Judge Jim McLaughlin rightly voted for Hargraves, while Referee Henderson and Judge Joe Keally scored it for Rio. The decision was popular with the fans and was well received, but that didn't render it a just one, nevertheless. Hargraves weighed 132 pounds and Rio 128¾.

Jackie Murray, Negro, of the Hill, scaling 144 pounds, scored a one-round knockout victory over Jess Hoak, of McKeesport, 139, when he floored Hoak twice and Hoak, tangled in the ropes backstage, miscalculated the count the second time and got up just after the referee had completed the toll. He took nine on the first knockdown. Hoak had the better of the early part of the round, during which he accidentally dropped a couple of lefts low, and was forcing the fight when he ran into a right to the jaw that sent him down the first time. When he arose, Murray showered him with punches and finally battered him through the ropes for the fatal count. The crowd booed the stopping of the fight and would not let the next bout be introduced and the chances are the pair will be rematched.

ZELNACK BEATS SPENCER

Chuck Zelnack, of Glassport, turned in a neat victory over Harry Spencer, of Washington, Pa., in the six-round opener. Spencer failed to show to his usual good advantage and didn't win a round after the first one.

The crowd failed to tax the capacity of the arena as in recent weeks. Bill Schuster was back on the job as announcer.

Crawley Victor Over Lou Wallace

WHEELING, W. Va., May 18.—(AP.)—Tommy Crawley, Pittsburgh lightweight, was given a newspaper decision over Lou Wallace, of Cleveland, in a 10-round bout here last night.

Tony La Rose, Cincinnati welterweight, scored a technical knockout over Jack Herman, Wheeling, in six rounds.

National Hook-Up To Broadcast Derby Today

LOUISVILLE, Ky., May 18.—(AP.)—Arrangements were announced today by the National Broadcasting Company for sending the story of the running of the Kentucky Derby through a hookup of 58 stations, by far the largest number ever to broadcast the racing classic. At least two stations will be on a short wave length, thereby enabling followers of the English Derby to follow the race through the receiving station of the British Broadcasting Company.

OLIVER NOSES OUT CARRICK HIGH, 8-7

CITY LEAGUE
RESULTS YESTERDAY.

Section I.

Schenley	11—reapody 4
Westinghouse	20—Fifth 6

Section II.

Oliver	8—Carrick 7
Allegheny	10—Perry 1

STANDING OF THE CLUBS.

Section I.

	W.	L.	Pct.		W.	L.	Pct.
Schenley	7	0	1.000	Peabody	3	4	.429
Westhouse	7	1	.875	Fifth	0	6	.000
Vocational	3	3	.500	Ralston	0	6	.000

Section II.

	W.	L.	Pct.		W.	L.	Pct.
Langley	6	1	.857	Allegheny	3	3	.500
Carrick	5	3	.625	So. Hills	3	4	.429
Oliver	4	3	.571	Perry	0	7	.000

Carrick High School's hope for capturing the Section 2, City League championship went downward yesterday when Oliver High, holder of third place in that division, nosed out Ted Lyons' nine, 8 to 7.

In another section 2 game, Allegheny whitewashed Perry High, 10 to 1, in a one-sided swatfest.

Schenley High made its place at the top of Section 1 the more secure be defeating Peabody, 11 to 4, for its seventh consecutive league victory. Westinghouse High, which reposes in second place, with one more game played, and one defeat, smothered Fifth Avenue High under a 20-to-6 count.

In another game, Rankin High walloped Swissvale, 14 to 3.

U. S. DAVIS CUP TEAM WINS

MONTREAL, Que., May 18.—(AP.)—The United States Davis Cup team pushed its way into the second round of American zone play yesterday by defeating Canada in the doubles for its third straight victory. Two more singles matches are on the program for today, but they cannot affect the results.

Twenty-four hours after each had turned in victories in the opening singles matches, John Hennessey of Indianpolis and John Van Ryn of East Orange, N. J., paired in the doubles to down the Canadian pair of Dr. Arthur Wright and Dr. Arthur Ham, 6-1, 6-0, 1-6, 6-2, and clinch the United States' place in the second round.

But for a brilliant rally in the third set, the Canadians were outplayed badly by the American pair. Through the first two sets Hennessey and Van Ryn, the latter a newcomer to Davis Cup play, were playing in invincible form dropping only one game in the first set and taking the second at love. The Canadians's sole game victory was in the sixth in the opening set which they took on Ham's service after it had gone to deuce six times.

The Dominion stars, with Wright as the big gun in the attack, executed an abrupt right-about-face in the third set. To the amazement of the crowd they ran up a lead of 4-love with the loss of only five points and then ran out the set with only one game going to the invaders.

That was the Canadians's sole winning gesture. Apparently tired from their efforts in the third set, Ham and Wright could offer little defense for the United States' attack on the fourth and lost it and match, 6-2.

SOUTH AFRICA WINS

SALTS ICEBADE, Sweden, May 18.—(AP.)—South Africa swept the opening two singles matches in its second round European zone Davis Cup tennis encounter with Sweden yesterday. L. Raymond of South Africa defeated S. Malmstrom, 6-2, 6-1, 6-1, and his team mate, C. J. J. Robbins, downed M. Oestberg by the same scores.

West Virginia Cubs Beaten by Kiski

Kiski defeated the West Virginia freshmen in a fast game yesterday afternoon by a score of 7-2, with Gosnell, Kiski hurler, keeping West Virginia hits well scattered. Trenchard, Kiski second baseman, and Inlay, center fielder for West Virginia, were the leading hitters, each gathering three hits.

SANDLOT SCORES
LEAGUE RESULTS

Stowe	9	Reliance Life	0
Pleasant Valley	9	Book-Shoe	8
Pgh. Railways	13	Equitable Gas	1
Presbyterian	3	Hawthorne	2
Rankin	6	Westinghouse	3
Iroquois	6	Lincoln Civics	1
Carnegie Steel	5	Jos. Hornes	4
St. Johns	3	Jimmy Smiths	2
Edgewood	5	Kovals	4
Homestead Aces	15	B. & O.	0
Whitaker Jrs.	13	Clover Club	0
Grove City	7	Butler	2
Shannopin	6	Dravden M. E.	5
Thomas Club	11	Reineckers	6
St. Adelberts	6	St. Michaels	4
P. & L. E. Office	7	American Oil	5
City View	10	Liptak	2
St. Anthony	4	Finerlew	3
Stowe Indies	8	Mt. Lebanon	6
Lineys	6	Delack	1
Doelfels	7	Munhall	2
Maxine	5	Brentwood	3
K. of St. George	4	Becks	3
Grays	6	Hilldale	5
Rooney Reds	4	Evans A. C.	3

Fight Results

At Moose Temple—Willie Davies defeated Frisco Grande, 10 rounds; Frankie Rio won referee's decision over Ken Hargraves, 6 rounds; Jackie Murray knocked out Jess Hoak, 1 round; Buck Zelnack defeated Harry Spencer, 6 rounds.

At Erie, Pa.—Eddie Reed defeated Maxie Strub, 10 rounds; George Nichols defeated Alvin Spence, 10 rounds; Ray Collins defeated Tommy Hileman, 6 rounds; Billy Edwards defeated Marty McHale, 6 rounds; Eddie Bojack defeated Carl Scalise, 4 rounds.

At Dayton—Jimmy Neal defeated Otto Atterson, 10 rounds.

At Wheeling, W. Va.—Tommy Crawley defeated Lou Wallace, 10 rounds; Tony La Rose knocked out (technical) Jack Herman, 6 rounds.

At Akron—Eddie Anderson defeated Joey Kaufman, 10 rounds.

At New York—Ignacio Fernandez knocked out Al Singer, 3 rounds; Gorilla Jones knocked out (technical) Izzy

EVENING SUN-TELEGRAPH MARKETS

New York Curb Market — Screw and Bolt in Demand

Forbes

Why Must Americans Prefer Speculating to Investing?

—By B. C. FORBES—

IS America becoming a nation of investors or a nation of speculators? Judging by the extraordinary number of new institutions and new facilities being provided for speculation, the conclusion cannot be escaped that more Americans are interested in speculation than in safe investing.

The New York Cotton Exchange this week announced rules for starting trading in securities, an entirely new venture. On the same day the New York Metal Exchange inaugurated trading in copper futures. Very recently the New Produce Exchange launched a stock market on its floor. The exchange for trading in rubber was organized some little time ago. It is a poor commodity indeed which does not now have dedicated to it an exchange where it can be speculated in.

In other large cities throughout the land facilities have also been provided for enormously increased speculation in stocks. Dealings in Chicago, in Detroit, in Los Angeles have become notably heavy, and I understand that Los Angeles is getting ready to create a second stock exchange.

That our intoxicating increase in wealth should have stimulated unexampled speculation is perfectly natural. When wealth came to the French, to the British and to the Germans, conservative investing was the rule—with, of course, occasional spectacular and sensational spasms of gambling. But the typical American is much readier to "take a chance" than is the typical Frenchman, or Briton, or German.

So long as bonds occupied first place in this country, relatively few Americans were moved to buy them. But when stocks began to be played up after we became a creditor instead of a debtor nation, Americans in every part of the country sat up and took notice. Here was something which appealed to their temperament, something which offered a thrill.

This speculative appetite was tremendously whetted by the success scored right and left. Tom told Dick how he had made a killing; Dick took a few flyers and then told Harry how easy it was to make money without having to work for it. This incited Harry to get aboard. Presently, everybody was doing it. Most people still are doing it.

The gains were so alluring that Tom, Dick and Harry became dissatisfied to buy only what they could pay for. They learned to borrow. To buy on margin. This caused brokers to borrow more and more heavily, until today the disclosed brokers' loans approach seven billions. In addition, banks are lending many more billions to clients who use the money to speculate in stocks.

This has led to a rise in money rates to heights nobody ever expected to see under our Federal Reserve system. At this moment it costs 9 per cent to borrow funds for four months or longer, while this week loans borrowed from day to day have cost around 15 per cent.

Of course, no investment stocks of the New York Stock Exchange yield anything like 9 per cent to 15 per cent. The only incentive to buy stocks now is, therefore, not an investment, but a speculative one.

It's a glorious game while it lasts. But Tom, Dick and Harry must not expect that the making of "easy money" will last forever. It never has in the past, nor will it now. He who takes the risk of making "easy money" must be prepared to lose his money.

Secretary Mellon's recent old-fashioned advice to buy bonds may yet prove to have had some virtue in it. Andrew W. Mellon has demonstrated during his career that he possesses better financial brains than most of the rest of us.

WHEREAS many industrial corporation presidents are dumbfounded at the high quotations current for their stocks, several leading oil men think their own stocks are selling on a very attractive level. Big oil mergers are brewing.

BECAUSE W. C. Durant is out of the country (in Europe) it doesn't mean that he is out of the stock market. He probably has paid larger international telephone bills than any other man in the world. He is as bullish as ever on his pet stocks.

MY guess is that after the burdensome July settlements, money will rule cheaper in the second half of the year than it has ruled in the first half.

INDUSTRY has not yet developed summer quietness.

(Copyright, 1929, by B. C. Forbes.)

Sears, Roebuck May Invade Auto Field

CHICAGO, May 18.—(AP.)—Sears, Roebuck & Co. has signed an agreement with Gardner Motors Company for a joint investigation of the status of the motor car as merchandise and the possibility of large scale production of low-priced automobiles in the future for distribution through the Sears, Roebuck channels. Gen. Robert E. Wood, president of Sears, Roebuck, confirmed a report of the contract yesterday.

$50,000,000 Bus Merger Announced

LOS ANGELES, May 18.—(AP.)—Thomas E. Morgan, vice president and general manager of the Pickwick Corporation, motor bus operators, announced here last night the merger of virtually all the principal stage lines west of Chicago and New Orleans in a $50,000,000 unit. The new organization will be divided into two divisions, one serving the Middle West and one the Pacific Coast.

NEW YORK CURB MARKET

Associated Press.

Following is the list of transactions on the New York Curb Exchange, giving all stocks and bonds traded (00 omitted in sales column of stock list; 000 omitted in sales column of bond list):

STOCKS.

Sales.		High.	Low.	Close.
20	Acoustic Prod.	4¼	4¼	4¼
6	Aero Sup B nw	14⅞	14¼	14⅝
35	Ainsworth Mfg.	53⅝	52⅜	53½
8	Alexander Indus	19	18⅜	19
1	Allied Pack.	11	11	11
25	Allied P & L	55⅞	54½	54½
1	Allison Drug B	2	2	2
4	Alpha Port Cem	48	47¼	48
1	Alum Co Am.	285	285	285
5	Alum Goods.	32	31¼	32
5	Alum Ltd	145	140½	141½
3	Alum Ind	42	41¼	42
2	Am Beverage	15	15	15
1	Am Brit	16½	16½	16½
5	Am Br Bov B	19½	19	19½
13	Am Cit P & L A	45½	44⅝	45½
34	Do B	31	29⅝	32⅝
5	Am Com Pow A	25⅜	25½	25⅜
2	Do war	7⅞	7¾	7¾
1	Am Cont Oilfds	⅞	⅞	⅞
1	Am Cyan B	47½	47½	47½
1	Do rights	8⅞	8⅞	8⅞
1	Am Dept St	16⅝	16⅝	16⅝
63	Am & Fgn Pw w	89	87½	87½
15	Am Gas & El	164⅝	163	163
*225	Am Laundry	85	83	83
5	Am Maracaibo	4⅜	4⅜	4⅜
2	Am Pneumatic	5	5	5
25	Am SuperpowB	161	159¼	160⅛
2	Do 1st pref	161	161	161
1	Do cvt pfd	99	99	99
143	Do rights	9¼	8⅞	9
240	Do new	32⅝	32½	32⅝
1	Am Thread pfd	92	92	92
1	Anchor Post F	32	32	32
5	Anglo Am Oil	16	16	16
16	Ang Chil C Nit	42⅛	41⅜	42
5	Arcturus Rad T	49⅞	49⅜	49⅜
5	Argo Oil	3	3	3
3	Arizona Globe	⅛	3-16	⅛
53	Ark Nat Gas	7⅞	7⅝	7⅞
1	Asso Dye & Prt	20½	20½	20½
16	Asso El	14⅞	14⅞	14⅝
8	Asso Gas & El	56⅞	56⅜	56⅞
9	Do rights	8½	8¼	8¼
1	Asso Rayon	22	22	22
5	Atl Fruit & Sug	1	15-16	1
1	Autom Vot M	70	70	70
2	Do cvt	21	21	21
1	Aviat Corp Am	71⅜	71⅝	71⅝
76	Aviation Corp	21	20⅜	20⅞
1	Aviation Credit	18	18	18
1	Axton & Fish T	34⅜	34⅛	34⅜
1	Bauman	31⅞	31⅞	31⅞
3	Do preferred	98	96	98
1	Bal Aircraft vtc	19⅞	19⅞	19⅞
345	Bendix Aviat	95⅜	92¼	95⅜
12	Bendix Corp	188	183	188
3	Beth Steel rts	5⅜	5⅜	5⅜
5	Do A	6⅜	6⅜	6⅜
4	Bliss Co	48½	47½	47½
1	Brdgpt Mach	5	5	5
3	Bright Star	17¼	17	17
6	Briggs & Strat	35⅜	35	35⅜
2	British Celanese	10	9⅜	10
1	Bklyn City R R	7⅞	7⅜	7⅜
2	Bruce Co	55½	55	55
1	Buckeye Pip L	70⅜	70⅜	70⅜
48	B N Est Pow	81⅜	74⅜	81⅜
29	Do A	62½	59⅞	62½
7	Burma Corp Ltd	4⅛	4⅛	4⅛
12	Cable Rad	18	17⅝	18
16	CAM Co vtc	6¼	5⅞	5⅞
35	Can Marc Wless	8⅝	8¼	8⅝
1	Capital pf A	36	36	36
7	Carib Synd new	4	4½	4½
1	Do pref A	36	36	36
1	Caterpil Tr new	84	84	84
2	Cefa Cp Am new	44⅞	41	3¾44⅜
1	Cent At States	14	14	14
3	Cent Pub Sv A	45¼	44⅞	45
12	Cent St El new	95⅞	94½	95⅞
3	Do war	40	40	40
3	Cen St El cvt pf	160⅞	159	160⅞
2	Do pf war	120	120	120
1	Do pf ex war	81	81	81
6	Chain Stor Stk	33⅞	32¼	33⅞
3	Checker Cab new	68	67	67
*10	Childs pref	107	107	107
88	Cities Serv new	28¾	28½	28¾
2	Do 6s pref	96	94	96
2	City Radio Stor	28¼	28	28
4	Club Alum Utel	27⅛	27	27
18	Col G & E rts	4⅜	4¼	4¼
1	Colom Syndicat	1	1	1
1	Colon Oil	9¼	9¼	9¼
11	Columbia Pic	38	37⅝	37⅝
4	Col Elec & Pow	61½	61⅜	61⅜
4	Com Pow pf	102¼	101⅞	102⅛
88	Comstock Tun n	1⅜	1½	1⅜
44	Cons Aircraft	43⅜	42⅞	43⅜
11	Cons Cop Min	11⅜	11⅛	11⅜
12	Cons Flim Ind	23⅜	23¼	23⅜
2	Cons G&E Balt	97⅜	97⅜	97⅜
24	Cons Inst	33⅞	33	33⅛
1	Cons Ldy Corp	17⅞	17⅞	17⅞
1	Cons Retail St	29⅜	29⅜	29⅜
5	Cons Royalty	7	7	7
1	Cons Theater	23½	23½	23½
8	Cont Diamond	35⅜	35⅞	35⅝
18	Cont Oil vtc	23⅝	22¼	22¼
1	Coop Bessemer	43⅞	43⅞	43⅞
4	Do pfd	49¾	49½	49½
1	Copeland Pro A	15½	15½	15½
3	Creole Synd	8½	8½	8½
*25	Crock & Wheel	300	300	300
18	Curtiss Airpt ctf	12⅜	12½	12½
78	Curtiss Flying	25⅞	25	25⅞
4	Curt Reid Air pf	33⅜	33⅝	33⅝
4	Daniel Reeves	40⅜	40⅛	40⅜
1	Davenport Hos	24⅜	24⅜	24⅜
*75	Deere & Co	599	590	590
25	DeForest Radio	15¼	14½	14⅜
1	Do rts	1⅛	1⅛	1⅛
3	Derby Oil	6¼	6¼	6¼
1	Derby Oil pfd	30½	30½	30½
18	Doug Aircraft	41⅜	41	41⅜
1	Dubilier Cond	5⅝	5⅝	5⅜
8	Durant Motor	12	12	12
11	Durham D R pf	43	40½	43
3	East Roll Mills	29	28½	28½
13	East Sts Pow B	57⅞	56	57⅜
32	Eisler Elec	28¼	27⅛	27½
38	Elec Bond & Sh	101¼	99	99¼
1	Do pfd	107	107	107
98	Elec Invest	157⅛	152	153⅛
1	El P&Lt opt w	44	44	44
25	Empire Pow	55⅜	55	55½
1	Eng Gold Mns	2¼	2¼	2¼
41	Evans Wallo Ld	20⅜	19	19
1	Fabrics Finish'g	18½	18½	18½
1	Fairchild Aviat	20⅞	20⅝	20⅞
11	Fandango Ltd	4¼	4	4
1	Fan Farm Cndy	30	30	30
3	Fansteel Prod	13	13	13
35	Fed Wat "A"	53½	52	53½
4	Fiat deb rts	11	11	11
82	Fiat Corp	28¼	27½	27½
1	Firemen's Fd In	102½	102½	102½
1	Firestone T&R	295	295	295
1	First Nat Cop	⅞	⅞	⅞
42	Fokker Aircft	62⅞	61⅛	61¼
1	Foltis Fischer	30	30	30
*25	Ford Mot Can B	80½	80½	80½
18	Do A	57	56⅜	56⅜
45	Ford Mot Ltd	18⅜	17⅝	17⅝
2	Foremost Fab	27	27	27
5	Foremost Da Pr	14	13½	13½
2	Do pf	22	22	22
48	Fox Theatre A	28⅜	2 8	28
*25	Franklin 7% pf	87¼	87¼	87¼
15	Freshman	10⅜	10⅛	10⅜
92	Do rts	⅞	.16	.16
1	Gamewell Co	81	81	81
1	Garlock Packg	23⅜	23⅜	23⅜
1	Gen Alloys	17¼	17¼	17½
21	Gen Am Inv nw	85	84½	84½
13	Gen Bak new	7⅝	7½	7½
2	Do pfd	69	69	69
71	Gen Bronze	59⅞	59	59
1	Gen Cable war	32⅞	32⅞	32⅞
13	Gen E Eng rts	13⅜	13¼	13¼
7	Gen Fireproof	35	35	35
3	Gen Ind Alcoh	34½	34½	34½
1	Gen Ldy Mch n	25	25	25
3	Gen Pub Ser	45	45	45
1	G Realty&U pf	19	19¾	19¾
4	Do pfd	91⅝	91	91⅝
2	Gilbert	22	20	22
1	Glen Alden Coal	125	125	125
5	Goldberg Store	21⅝	21⅝	21⅝
4	Golden Coin	1¾	1¾	1¾
15	Goldfield Con	⅞	⅞	⅞
42	Goldman S T	106⅛	104⅝	105⅛
1	Gold Seal E	100⅛	100⅛	100⅛
28	Gold Seal new	25⅝	25⅛	25⅝
15	Gotham Knit	11¼	11	11
3	Granite City S	43⅝	43¾	43⅝
2	Gt A&P new	460	442	460
22	Grigsby G	143	132⅝	143
4	Ground Grip	39⅞	39	39
1	Guardian Fire	63	63	63
12	Gulf Oil Pa	185⅛	183⅛	184⅞
1	Gorham Inc A	34⅜	34⅜	34⅜
1	Do rts	.62	.62	.62
1	Ger G Elec	42	42	42
12	Hall Print new	30½	30	30⅛
2	Happines Candy	3½	3½	3½
1	Haygart Corp	64½	64½	64½
19	Hazeltine C	66⅝	65	66⅞
1	Hercules Pow	117⅞	117⅞	117⅞
14	Hir Walk G&W	5⅜	5¼	5¼
8	Do rts	5½	5½	5½
1	Do new	20⅜	20⅜	20⅜
5	Hires Co	24¼	24	24¼
4	Homaokla Oil	5	4¾	5
1	Houd Hersh A	51¼	51¼	51¼
6	Do B	51	49⅞	49⅞
2	Houst Gulf Gas	17¼	17	17
10	Hud Bay M&S	17⅞	17¾	17⅞
12	Humble Oil&Ref	118¼	117⅞	117½
4	Huyler S Del	26	25⅞	25⅞
1	Hygrade Food	36¼	36¼	36¼
*50	Illinois Pipe L	311	311	311
4	Imp Oil Canada	114¼	113⅝	113⅝
8	Do new	29¼	28¾	28¾
4	Indiana Pipe L	96	95¾	96
1	Ins Co Nor Am	80	80	80
9	Insur Shares	23	22¾	23
1	Insurance Sec	28	28	28
8	Intercon Pet	2⅞	2⅜	2⅞
1	Inter Perfume	18⅜	18⅜	18⅜
18	Internat Pet	51⅞	51⅜	51⅞
1	Do new	26¾	26¾	26¾
1	Inter Projector	120	120	120
12	Inter Proj new	25⅞	24½	25⅞
5	Inter Saf Raz B	34½	34	34⅜
43	Inter Utilities B	19½	17½	17½
1	Do war	7⅞	7⅜	7⅜
9	Interstate Hos	27½	25½	27⅛
212	Irving Air Ch	41⅞	39	40⅜
1	Jon Naumbg pf	46	46	46
1	*Kerr Lake Mns	½	½	½
5	Keystone Aircft	35¼	35	35
6	Kirby Pet	1¾	1¾	1¾
4	Klein D E Co	25⅞	25¾	25⅞
12	Kolster Brand	6½	6	6
8	Lakey Fdy &M	24	23½	24
1	Lefcourt Rlty n	27½	27½	27½
1	Leh C & Nav	160½	160½	160½
4	Leonard Oil	5	5	5
4	Lerner Stores	57	55	57
*50	Lib Ow Sh Glass	171¼	171¼	171¼
1	Libb McN & L	12¼	12¼	12¼
8	Lily Cup	20¾	20⅝	20⅝
1	Lion Oil	35½	35½	35½
2	Lg Isld Lgt n	55	55	55
6	Louis L & E	11	11	11
1	MacMarr Sts	40⅞	40⅞	40⅞
1	†Magdalena Syn	1½	1½	1½
4	Mangel Strs	37⅝	36⅞	37⅝
1	Do pf	101¼	101¼	101¼
32	Marc Int Mar	22⅜	22	22
18	Marc Wls Eng	20	19⅞	19⅞
5	Marion Stm Sh	28	28	28
5	Mason Val Mns	1½	1½	1½
14	Mavis Bottling	9¼	9	9
39	Memph Nat Gas	19½	19	19½
1	Merritt C & Sct	31	31	31
2	Messabi Iron	1¾	1¾	1¾
*50	Miriror Co pfd	94	94	94
1	Minn Money Rg	70¼	70¼	70¼
4	Minn Mol Pow	42¾	42¾	42¾
2	Do conv pfd	102½	102½	102½
18	Miss Kan P L	35⅞	34⅞	35⅛
9	Mohawk & H P	66½	65	66½
1	Do war	34¼	34¼	34¼
4	Moodys Inv pfd	51¼	49	51⅛
1	Morrell Co	78¼	78⅛	78⅛
1	Mount Gulf Oil	1⅛	1⅛	1⅛
1	Mount Prod	17⅝	17⅝	17⅝
4	Montecat rts	3⅛	3⅛	3⅛
2	Municipal Svc	74	74	74
1	Nechman Spring	64⅛	64⅛	64⅛
1	Nathan Straus	27½	27½	27½
12	Nat Aviation	75	74¾	74⅞
1	Nat Baking	5¼	5¼	5¼
26	aNt Family St	42⅝	42½	42⅝
2	Nat Fd Prd A	10	10	10
25	Nat Rub Mach	38	37⅝	38
1	Nat Sug Ref nw	44⅜	44⅜	44⅜
8	Nat Thea Sup	19¾	19⅜	19¾
1	Neisner Bros	150	150	150
1	Nev Cal Elec	50¼	50¼	50¼
2	Newberry Co	78½	78¼	78¼
1	Newberry rts	1⅝	1⅝	1⅝
1	New Bradford	4½	4⅛	4⅛
2	N Haven Clock	25	25	25
*60	N Eng Pow pf	96	96	96
3	N J Zinc new	83½	81½	83⅛
5	Newmont Min	207	206	206
1	N Y Auct A	18	18	18
6	N Y Investors	46⅜	42¼	45⅜
1	N Y Ptr	19⅝	19⅝	19⅝
2	Niagara Shares	47⅜	47½	47⅜
2	Nat Cont	26⅞	26½	26⅝
2	Do pref	29½	29	29
2	Noma Elec	26⅞	26	26
1	Noranda Mines	56	54½	56
40	Noranda rts	32	37	32
1	Norhm War pf	42¾	42⅜	42¾
12	No Am Aviatn	19½	19⅛	19⅛
1	No Am Util Sec	25½	23½	25½
1	Do 1st pref	97	97	97
2	No West Eng	35¼	35	35
1	Nor Sts Pow A	166	166	166
21	Northeast Pow	61	57¼	59
2	Ohio Corp	2	1¾	2
2	Ohio Oil	67¾	67½	67½
1	Oil Stocks A	17⅜	17¼	17⅝
6	Outboard A	20⅜	20½	20⅝
1	Do B	14¾	14¾	14¾
1	Ovington Bros	6½	6½	6½
2	Orange Crush	25⅞	25⅝	25⅞
1	Pac G&E 1st pf	26½	26½	26½
1	Pandem Oil	2	2	
1	Pantepec Oil Ven	7	7	7
2	Paramount Cab	29⅞	29	29
1	Parker Pen	51¼	51¼	51¼
3	Pennroad vtc	18⅞	18½	18½
*100	Pender Groc B	62	61⅞	62
*20	Penney Co	151	118¾	118¾
*40	Penney A pf	100	98½	99½
*20	Penney rts	225	215	215
3	Penn Ohio Edis	73¼	71	71½
5	Do war	50	50	50
	Do B war	23½	23	23⅛
20	Perryman El	24¾	24½	24⅝
1	Peoples Dr St	77⅛	77⅛	77⅛
1	Pond Creek P C	14	14	14
3	Peop L & Pw A	50	48¾	49
7	Petrol Co	29	28¾	28¾
2	Phillippe L A	30⅛	30	30⅛
4	Do B	30	29⅝	30
9	Philip Morris	2	2	2
1	Pick Barth pf	15¼	15¼	15¼
3	Pitney Bow nw	24⅜	23⅝	24
3	Pitts Sc & Bolt	29	27¾	29
1	Plymouth Oil	24	24	24
4	Premier Gold	1⅞	1⅞	1⅞
5	Pruden Inv	27⅜	26⅞	27¼
2	Rainb L Pd A	33⅜	32½	33⅞
3	Ray Bestos	88¾	88⅜	88¾
10	Red Warrior	⅞	⅞	⅞
3	Reiter Foster	7	6⅞	7
2	Reliance Bronz	24	23⅞	24
3	Repetti Candy	2⅝	2¼	2½
1	Reyn Metal	42⅛	42¼	42⅛
1	Rich Inc	32¼	32¼	32¼
2	Ritter Dental	61½	60⅛	60⅛
2	Roan Ant Cprts	1⅝	1⅝	1⅝
4	Roch C Pow	41⅞	41¾	41⅞
1	Rolls Royce Ld	12½	12½	12½
5	Roosevelt Field	14	14	14
25	Royal Canadian	⅞	⅞	⅞
2	Rudd Mfg	45½	45	45
1	Safe T St Co	30	30	30
3	Do COD	30	29⅞	30
*25	Safe Car H&L	199	199	199
4	St Anth Gold	⅛	⅛	⅛
12	St Regis Paper	159⅝	156	157
2	Salt Creek Pro	19⅝	19⅛	19⅝
1	Schlet & Zan pf	46	46	46
1	Schulte R Est	22½	22½	22½
1	Schulte Unit	13¾	13¼	13¾
7	Segal L & H	13⅞	13½	13⅞
2	Selected Ind	22⅝	22½	22½
1	Do 1st paid	95¾	95⅛	95⅛
5	Sentry Saf Con	25	24	25
4	Servel Inc vtc	20	19⅝	19⅞
1	Shattuck Denn	17⅝	17⅜	17⅜
*50	Sher Williams	98	93	98
2	Sikorsky Avia	47⅞	47⅞	47⅞
2	Silica Gel vtc	40	39¾	40
*50	Smith A O	190	190	190
2	Solar Ref	43	42	42
8	S'east P & Lt	93⅝	92½	92½
10	Do war	47	45½	46
*1	Sou Cal Bd A p	28¾	28⅞	28⅞
1	Do B pfd	25¾	25½	25½
*20	So New E Tel	170¼	170	170⅛
1	South Penn Oil	55⅜	55⅛	55⅜
2	South P Line	21⅜	20¾	20¾
2	S'land Royal	18⅞	18½	18½
1	Spanish & Gen C	4¾	4¼	4¼
26	Stand oMotors	6	5¼	5⅝
18	Stand Oil Ind	56⅞	56⅛	56⅜
6	Stand Oil Kan	19⅛	19	19⅛
18	Stand Oil Ky	38¼	37⅝	37⅞
1	Stand Pow & L	53	53	53
1	Stand Stl Prop	26½	26½	26½
1	Starrett Corp	29	29	29
8	Stein Cosmetics	21⅜	21¼	21¼
24	Spark With nw	68	65⅝	66⅛
10	Sterling Sec ctf	33⅛	33⅛	33⅛
1	Stern Bros A	46	46	46
1	Stinnes Hugo	10⅞	10⅞	10⅞
1	Swan & Finch	15	15	15
*50	Swift & Co	128½	128½	128½
5	Swift Int	32⅞	31⅝	31⅞
41	Taggert Corp	50	48⅜	50
3	Texon Oil & Ld	20⅜	20¼	20⅜
1	Thermoid Co	29	29	29
6	Thomp Prod A	63¼	63	63
1	Tob & All Stock	54½	54½	54½
3	Toddy Corp B	12¾	12	12
15	Tonopah Min	3⅛	3¼	3¼
42	Transamer Cor	140½	137⅝	140
3	Transcont A T	29¾	29½	29½
8	Trans Lux D P	13¾	13	13
5	Traveler Air	57	56⅜	57
8	Tri Cont	31¾	31½	31⅛
5	Do pfd	104	104	104
3	Triplex S Glass	23½	23	23
2	Trunz P Stores	44⅞	44⅞	44⅞
*70	Tub A Silk B ct	423	414	423
5	Tung S L	28⅜	27⅝	28¼
1	Un Am Inv	57¾	57¼	57¼
1	Un Nat Gas Can	41	41	41
26	Union Tob	11	10⅞	10⅞
1	Un Chem pct pf	44⅞	44	7844⅞
6	Un Gas Co	27	27	27
55	Do Imp	199½	196¼	197⅝
106	U L&P A	40⅝	38¾	39⅜
2	Do B pfd	57½	57⅝	57½
1	Un Milk Prod	10¾	10½	10½
2	Un Piece Dy Wk	37¼	37⅛	37⅛
1	U S Dairy Pr A	51½	51½	51½
36	U S For Sec	55	52	53⅜
2	U S Freight nw	94	93	93
6	U S Gypsum	72⅞	71	71½
2	U S Rub reclam	24⅝	24⅝	24⅝
8	U Verde Ex	17¼	17⅛	17¼
1	U Zinc	1⅜	1⅜	1⅜
6	Unity G M	1⅝	1½	1½
6	Universal Av	21⅛	19¼	20⅞
1	Universal Pic	27½	27½	27½
1	U Carbon rts	1¾	1¾	1¾
1	U S Lines	17½	17½	17½
3	Utah Metals	1¼	1¼	1¼
2	Util P&Lt B ctf	45¼	45¼	45¼
1	Do new	22½	22½	22½
1	Vacuum Oil	122⅜	122½	122⅛
1	Van Cmp Mk pf	97	97	97
2	Van Camp Pkg	25⅞	25¾	25⅞
3	Vogt Mfg Co	31	30¾	31
2	Venezuelan Pet	4½	4½	4½
3	Wat (J W) Co	6⅝	6¼	6½
1	Wayne Pump	22⅞	22⅞	22⅞
18	Wend Cop Min	1⅝	1½	1½
10	West Air Expr	74⅝	73	73
10	Do rts	7⅞	7	7
3	West Aut Sup A	54½	53½	53½
4	West Dy Pro rts	1⅜	1¼	1¼
*20	Wheel Steel pfd	130	130	130
2	White N Inc	4½	4½	4½
2	Winter Benj	14¾	14½	14½
2	Worth Inc	8	8	8
2	Woodley Petrol	5¾	5¾	5¾
3	Yel

EVENING SUN-TELEGRAPH MARKETS

STOCK PRICES MIXED TREND DOWNWARD

NEW YORK, May 18.—(AP.)—Price movements were mixed at the opening of today's market, but the general tendency appeared to be downward. Wilcox Rich "A" and General Railway Signal each dropped 2 points, and Anaconda, American Smelting, Sparks Withington, United Aircraft and Pathe "A" showed initial declines of a point or more. St. Joseph Lead and Underwood, Elliott, Fisher each advanced 1¾ points on opening transactions, and Montgomery Ward, North American and Nevada Copper advanced a point or more.

Uneasiness over the credit situation, created by reports that directors of both the New York and Chicago Federal Reserve banks were in favor of an increase in rediscount rates, probably accounted for much of the early irregularity. While brokers were pleased with a drop to 6 per cent in call money yesterday, there was no assurance that the rate could be maintained next week, particularly if there was a revival of speculative operations for the advance.

Early selling was most effective in the motors, motor accessories and a few high priced specialties. Case Threshing Machine broke 4¼ points and Otis Elevator 2. Early declines of a point or more were registered by Murray Corporation, Stewart-Warner, Borg Warner, Packard, General Mills, American Can and Advance Rumely.

Curtiss Aeroplane and Allied Chemical each ran up about 6 points and Wright Aeronautical 3. General Electric moved up 4 points, but quickly lost most of its gain. International Harvester and Goodyear Rubber were in good demand.

Rails showed a strong undertone, with New Haven and Union Pacific in the forefront of the early advance.

Foreign exchanges opened easier, with sterling cables quoted around $4.85, or close to the "gold import" point.

CHICAGO BOARD

CHICAGO, May 18.—Wheat went down today to the lowest price May delivery in Chicago has touched since 1925 and within a cent of one dollar per bushels. Foreigners led the selling, which was based on over-plentifulness of supplies and on crop prospects pointing to additional big accumulations. Starting ⅝@¾c to 1¼c lower, wheat afterward showed some recovery. Corn, oats and provisions were relatively firm with corn opening unchanged to 1c higher and subsequently scoring a general upturn.

With latest reports today from Kansas, the banner wheat state of the country, saying general crop conditions were very promising, traders here were occupied largely in striving to get rid of old supplies. Aside from the fact that wheat values were abnormally low, however, no immediate reason was apparent for wheat buying, and even ardent friends of higher prices conceded that any advance must come from crop damage, export demand, farm relief measures, or all three sources combined.

For the time being, holidays abroad were interfering with export business and current messages from Washington indicated negotiations between the Senate and the House regarding farm legislation were liable to be somewhat lengthy. However, after prices today had got close to the old-time dollar-a-bushel level, a number of standing orders to buy appeared, and the market responded with rallies.

The following quotations on the Chicago Board of Trade are reported by A. E. Masten & Co.:

	Year Ago Close.	Yesterday Close.	Open'g Today.
WHEAT—			
May	1 47⅞	1 01⅞	1 01
July	1 05⅞	1 05⅛	1 05¼
September	1 50⅜	1 09½	1 09
December	....	1 14⅜	1 13½
CORN—			
May	1 04⅝	84⅜	....
July	1 07⅛	86⅛	86
September	1 08	88¼	88½
December	....	82⅝	82¾
OATS—			
May	64¼	46⅛	46
July	55⅝	44⅜	44½
September	47½	42⅝	42⅝
December	....	44⅜	44⅝
RYE—			
May	1 34	84¼	....
July	1 31	85¼	....
September	1 21½	88⅛	88
LARD—			
May	12 07	11 47	11 45
July	12 17	11 67	11 65
September	12 50	12 00	12 00
RIBS—			
May	12 12	12 25	....
July	12 65	12 65	....
September	12 50	13 25	....
BELLIES—			
May	13 85	12 65	....
July	13 85	13 05	....
September	14 20	13 60	....

Pittsburgh Clearing House.

	Exchanges.	Balances.
Today	$ 31,396,750.83	$13,519,896.42
Week ago	30,781,289.45	12,224,355.67
Year ago	32,982,612.91	14,353,356.22
For week	204,745,187.56	89,572,476.87
Prev. week	179,528,439.90	72,292,965.54
Same week last year	190,799,139.16	80,563,080.28

New York Clearing House.

NEW YORK, May 18.—(INS.)—Clearing House statement: Exchanges, $1,481,000,000; balances, $148,000,000; Federal Reserve Bank's credit balance, $137,000,000.

Foreign Exchange.

(Reported by Mellon National Bank.)

English sterling, demand	$4.84⅝
do cables	4.85 1-16
French francs, demand	.0390⅛
do cables	.0390⅜
Italian lire, demand	.0523 9-16
do cables	.0523 9-16
German marks, demand	.2376⅝
do cables	.2378⅜

Money Market.

LONDON, May 18.—Bar silver 25d per ounce. Money, 3½ per cent. Discount rates, short bills, 5 9-16@5 5-16 per cent. Three months, 5 5-16@5⅜ per cent.

Gasoline and Naphtha.

Kerosene	18c
Gasoline, motor	17c
Gasoline, 68-70 degrees	20c
Ethyl gasoline	20c

California Alumni Reunion Here Today

The annual reception and reunion of alumni, former students and friends of the California State Teachers' College was to be held in the Fort Pitt Hotel at noon today. The day was to be closed with a dance.

NEW YORK CLOSE WITH NET CHANGES

SATURDAY, MAY 18, 1929.

Div.	STOCKS	Open	High	Low	Close	Chge.
	—A—					
	Abitibi P & P	....	....	....	....	....
6	Do pref	79½	79½	79½	79½	— ½
6	Adams Exp	600	600	600	600	....
	Advance Ru	60½	60½	52⅜	55	—6¼
	Do pref	69½	66½	63	67½	—2¾
	Ahumada Ld	2¼	2¼	2¼	2¼	0
2	Air Reductn	127½	130	127	128½	+1¾
3	Airway Elec	44¼	44¾	44	44¼	— ½
	Ajax Rubber	7	7	6¾	6¾	— ⅛
	Alaska Jun	5⅜	5⅜	5⅜	5⅜	0
	Alb P W Pap	17¼	17¼	17¼	17¼	— ¼
	Allegheny C	84¾	34¾	33⅜	34½	— ⅛
5.50	Do pfd ww	100¼	100½	100⅜	100½	+ ⅛
6	All Ch & Dye	289	296	289	293	+4
7	Allis-Chal	194	198	190½	190½	—6½
2	Amerada Cor	28¼	28¼	28	28⅛	+ ⅛
	Am Ag Chem	13	13	13	13	+ ⅛
	Do pref	46¼	46¼	46¼	46¼	— ¼
	Am Bosch M	64⅜	64⅜	64¼	64⅜	— ⅛
1.60A	Am Br S Fdy	52¼	52¼	52⅛	52⅛	— ⅛
	Am Br Rov	30¾	31½	29¾	31⅜	+1⅝
4B	Amer Can	142⅜	143⅝	141¾	142½	—1½
6	Am Car & F	96¼	96¼	96	96	—2
2	Am Chicle	57½	58¼	57¼	58¼	— ½
	Am Com Alc	49¾	52	49	52	+3½
	Am For Pow	111⅛	112	110¾	110½	— ½
7	Do pref	106½	106½	106⅛	106½	0
7	Do 2d pref	92¼	92¾	92	92	— ¾
	Am Hide & L	....	....	....	....	....
	Do pref	37⅛	37⅛	37⅛	37⅜	+ ⅛
1	Am Haw Stm	40	40¼	40	40¼	+ ¼
3.60	Am Home Pr	76⅛	76⅜	75¼	75¾	— ⅛
3B	Am Ice Sec	42¼	42¼	42¼	42¾	+ ¼
2A	Am Internat	64¾	64¾	63⅞	64	—2
	Am La Fran	6⅜	6⅜	6⅜	6⅜	+ ⅛
8	Am Locomot	117	117	117	117	— ¾
4	Am Mch Fdy	156	156	156	156	....
3	Am Metal	57⅜	58⅜	57⅜	58¼	+1⅛
	Am Piano	7	7	7	7	— ⅛
1A	Am Pow & L	114⅜	114⅝	112½	112⅝	— ⅜
5	Do 5% pf st	80½	80⅞	80⅛	80⅜	— ⅛
6	Do 6% pref	99¾	100	99¾	100	....
1.50	Am Rad-St S	44⅞	45¼	44½	45¼	+ ⅛
	Am Republics	50¾	50¾	50¾	50¾	0
	Am Rolling	116½	116½	116⅛	116⅜	— ⅛
5B	Am Saf Raz	69⅞	69⅞	69½	69¾	+ ⅛
4	Am Sm & Re	101½	101½	100¼	100⅝	—1¼
7	Do pref	136	136	136	136	0
14B	Am Snuff	193¼	193¾	193¼	193¾	....
3	Am Steel Fd	64	64½	64	64½	+ ⅛
2	Am Stores	75½	75½	75	75	—1
	Am Sugar	79⅝	79⅝	79¼	79⅝	— ⅛
7	Do pref	108¾	108⅞	108¼	108⅜	....
3	Am Sumatra	46¼	46¼	46¼	46¼	+ ¼
9	Am Tel & Tel	215⅜	215⅝	214⅜	214¾	— ⅜
8	Am Tobacco	176½	176½	176⅛	176½	0
8	Do B	177½	177½	174	176½	—1¼
1A	Am Wat Wks	92⅜	92⅞	91¼	92	— ⅛
6	Do 1st pref	101⅜	101⅜	101⅜	101⅜	+1⅛
	Am Woolen	20	20	20	20	....
	Do pref	49	49	48⅛	48⅜	— ⅛
	Am Writ Pap	....	....	....	....	....
	Do ctfs	11¼	11¾	11¼	11¾	— ⅛
6	Do 6% pref	140¼	140¼	140¼	140¼	....
	Am Zinc & L	34	34	33⅝	33⅝	—1⅛
7	Anacond Cop	127	127⅜	125	126	—2
	Anacon W&C	80	80	79¼	79¾	— ¼
2.40	Anchor Cap	53⅜	53⅞	53⅜	53⅞	0
3	Andes Cop	51⅛	52½	51	51¾	0
2	Arch Dan M	36¼	36¼	36¼	36¼	— ½
	Arm of Ill A	12⅝	12⅝	12½	12⅝	0
	Arm of Ill B	6⅜	6⅜	6½	6⅜	0
7	Arm of Ill pf	75¼	75¼	75¼	75¼	+ ¼
	Arnold Const	28	28	28	28	....
1.50	Art Metals	28	28	28	28	....
2.50	Assoc Dry G	51	51	51	51	— ½
6	Do 1st pref	94½	94½	94½	94½	....
	Do 2d pref	96	96	96	96	....
10	Atch T & S F	197¾	197¾	197¼	197¾	— ⅜
5	Do pref	100½	100¾	100½	100¾	+ ⅜
	Atl G & W I	62⅞	62⅞	62	62⅝	+ ⅛
1.25B	Atlantic Ref	69⅜	69¼	68½	68⅞	— ⅛
4	Atlas Powder	93⅝	93⅝	93⅜	93⅝	—1⅛
	Atlas Tack	13⅞	13⅞	13⅞	13⅞	....
4W	Auburn Auto	253½	253¾	249	251	—3
	Austin Nich	6⅛	6¼	6⅛	6⅛	0
	Auto Sales	31	31	31	31	— ½
	—B—					
7	Baldwin Loc	....	....	....	....	....
7	Do pref	121¼	121¼	121¼	121¼	+ ¼
6	Balt & Ohio	117⅛	117½	117¼	117½	— ⅛
2	Barnsdal Co	46	46¾	45	45⅞	+ ⅜
	Beacon Oil	25⅝	25⅝	24¾	24¾	— ⅛
3	Beech-Nt Pg	81	81	81	81	+1
4	Beth Steel	106⅛	106⅜	105⅛	105⅝	—1¼
7	Do 7% pref	119¼	119¼	118½	119½	— ⅛
3	Bohn Alum	131⅝	131⅞	131	131	—1
4	Bon Ami	85	85	85	85	—1⅝
	Borden Co	92¼	92½	92	92½	— ½
4	Borg Warner	135	135	133	135	—1
	Botany CMA	10	10	10	10	....
	Briggs Mfg	41⅝	41⅝	41¼	41⅜	— ⅛
3	Brkwy Mot T	52	52⅜	51⅝	52	+ ⅛
4	Bkln Manhat	65⅛	65⅛	64½	64½	—1⅛
5	Bkln Un Gas	181	181	180	180	—1
3	Brunswk B C	44⅛	44½	44	44½	0
1	Bucy & Erie	32	32½	31½	32½	— ⅛
2.50	Do CV pref	41½	41⅞	41¼	41⅞	+ ⅜
.60	Bullard Co	50½	50⅝	50	50	— ⅛
	Burns Bros	....	....	....	....	....
8	Do A	103	103	101	101	....
	Do B	26⅛	26⅛	26⅛	26⅛	0
5B	Burchs Ad M	322	327¾	322	325	+6
2A	Bush Termnl	62⅜	62⅜	61⅝	61⅝	0
7	Do deb	107	107	107	107	+1
	Butte C & Z	5⅞	5⅞	5⅞	5⅞	0
2	Butte & Sup	7	7	7	7	— ⅛
	Butterick	32⅛	32½	32⅛	32½	0
	Byers (A M)	148½	148¾	148½	148¾	+ ¼
	—C—					
4	Calif Packng	75¾	76	75¾	76	— ½
	Callahn Z&L	2¼	2¼	2¼	2¼	....
	Calu & Ariz	129¾	129¾	128½	129	—1½
4	Calu & Hecla	42	42	41¾	41¾	— ¾
4	Can D G Ale	86¼	86¼	85⅝	86	— ⅜
10	Canada Pac	230	230	228¾	229	—1¼
2.50	Cannon Mills	40	40	40	40	0
6	Case Thr Ma	396¾	396¾	395	395	....
	Cav Dobbins	28½	28½	28½	28½	+ ½
3	Celotex Co	67	67	67	67	—1
2	Cen Aguirrie	39½	39½	39¼	39½	— ¼
2	Cen Alloy Stl	46¼	46¼	46	46¼	+ ¼
6	Cerro De Pas	98½	98½	97½	97½	—1½
	Certain-Teed	25⅝	26	25⅝	26	+ ⅛
3A	Certo Corp	66	67	66	67	....
10	Ches & Ohio	197¼	197½	197¼	197½	....
	Chic & Alton	13¾	13¾	13¾	13¾	+ ⅛
	Chi Gt Wstn	16⅞	17⅜	16⅝	17⅜	+ ⅜
	Do pref	49½	49⅝	49¼	49⅝	+ ⅛
	Ch M & St P	31½	31½	31	31¼	— ⅛
	Do pref	50	51¾	49½	51⅝	—1¼
4	Chic & N W	82½	82¼	82¼	82¼	+ ⅛
	Chi Pne Tool	36¼	36¾	36¼	36¾	+ ⅜
3.50	Do pref	52⅛	52½	52⅛	52½	— ⅛
7	Chi R I & P	....	....	....	....	— ¾
6	Do 6% pref	101	101	101	101	....
2.40	Childs Co	53⅛	53½	53⅛	53⅛	—1
3.50	Chile Copper	83	83⅛	82⅝	82⅝	....
3	Chrysler Mot	83	83⅞	82½	83⅞	+ ¾
	City Stores	23⅝	23⅞	22⅝	23⅞	0
5	Cluett Peaby	63	63	63	63	+1¼
3	Coca-Cola	128	128	128	128	....
	Do A	48⅛	48⅛	48⅛	48⅛	....
	Col Fuel & I	66⅞	66⅞	66⅝	66⅞	+1⅞
4.25B	Columb Carb	156	156	156	156	0
2	Col Gas & El	73⅛	73¼	71¼	72¾	— ⅛
6	Do pref	106⅛	106½	106¼	106½	+ ⅛
1.15	Col Graphone	74⅜	75½	73½	73½	—1
2	Comm Credit	50¾	51	50½	51	— ⅛
4A	Comm Inv T	147	147	146½	146½	—1⅜
8	Comm Solv	359¼	359¾	353	353	—6¼
3	Comm Power	157¾	157¾	157¼	157¾	+ ¼
	Congoleum	25	25	24¼	24½	— ½
5	Congress Cig	76½	76½	76½	76½	....
	Consol Film	....	....	....	....	....
2	Do pref	27	27⅜	27	27⅛	+ ⅛
3	Consol Gas	116¼	116	114⅞	115¼	—1
5	Do pref	99½	99½	99⅛	99⅜	— ½
6	ConRRofC pf	58	58	58	58	—1
	Cons Textile	3	3⅛	3	3⅛	+ ⅛
1.20	Container A	15	15	15	15	— ⅛
	Cont Bak A	73	73	73	73	+ ½
	Do B	12	12¼	12	12⅛	+ ¼
8	Do pref	95¾	95¾	95¼	95¾	....
2.50	Cont Can	72½	72⅞	72¼	72½	— ¼
2	Cont Insur	88½	88½	86¾	87	—1¼
.80	Cont Motors	21½	21½	20¾	20¾	— ¼
3B	Corn Prod	94½	94½	94	94	— ¼
2A	Coty Inc	65⅞	66	65¼	66	0
	Crex Carpet	39	39	39	39	—1
1	Crosley Rad	98	99	97½	99	+ ½
5	Crucible Stl	90	90	89⅞	89⅞	+ ½
	Cuba C Sug	3¼	3¼	3¼	3¼	0
	Do pref	7½	8½	7½	7⅝	+ ⅛
	Cub Am Sug	11⅜	12¼	11⅜	12¼	+1⅛
	Cudahy Pkg	52½	52½	52½	52½	0
6	Curtis Pub	122⅝	122⅝	122⅝	122⅝	....
1	Curtiss Aero	158	162⅞	158	162½	+8
	—D—					
	Davison Che	55	55½	55	55	0
9	Del & Hud	188¼	188¼	188¾	188¾	....
8	Det Edison	264½	264½	264½	264½	0
2.70B	Dev&Reyn A	54	54	51	54	....
8	Diamond Mh	144¾	145	144¾	145	+1
4	Drug Incorp	112½	113	112	113	0
1	Duplan Silk	22	22	22	22	0
4	Du Pont D N	173	176	172½	176	+ 2
6	Do deb	117	117	117	117	— ½
	—E—					
8B	Eastman K	177	177	177	177	0
3	Eaton Axle	65½	66¾	65½	66¾	+ 1½
5B	El Auto Lght	167	167⅜	166½	166¾	— ¼
	Elec Boat	14¼	14¾	14¼	14¾	0
1	El Pow & Lt	67⅜	68⅜	67	67¾	0
7	Do pref	107¼	107¼	107	107¼	0
5	Elec Sto Bat	83	83	81¼	81¾	—1⅜
5	Endict Jhson	70	70¼	70	70¼	+ ⅛
1A	Engve Pub S	51⅞	51⅞	51¼	51⅞	+ ⅜
5	Do pref	94¼	94¾	94¼	94¾	+2

Div.	STOCKS	Open	High	Low	Close	Chge.
2	Equit Office	38⅛	38⅛	38⅛	38⅛	— ⅛
	Erie R R	72¼	73⅛	72¼	72⅝	+ ⅜
	Do 1st pref	59¾	59¾	59¾	59¾	+ ⅛
2½A	Evans Auto L	58	58	58	58	0
	—F—					
.80	Fed Motor	16	16	16	16	— ⅜
2	Fid Ph F Ins	106	106	105¼	104⅞	—2⅛
1.50	First Nat Str	68¼	68¼	68¼	68¼	0
	Fisk Rubber	10¾	10⅞	10¾	10⅞	0
3.50B	Fleishman	77	77¼	76⅛	76⅝	+ ⅛
2.50B	Follansbe Br	65	65½	65	65	+ ¾
	Foundation	63⅛	63½	62	62¾	—1⅝
4	Fox Film A	92½	93½	92⅜	92⅝	— ¾
4	Freeport Tex	45½	46	45I	45	— ¾
	—G—					
	Gardner Mot	18⅜	18⅝	18⅛	18¼	+ ¾
4	Gen Am T Cr	87¾	87⅞	86¼	86⅝	— ⅜
	Gen Asphalt	83	83¼	82⅛	82¾	— ¼
	Gen Cable	....	....	....	....	....
	Do A	100½	100½	100½	100½	— ½
4	Gen Cigars	70½	70½	70½	70½	0
5B	Gen Electric	291	293½	289¼	292	+2½
.60	Do special	11	11	11	11	0
2B	Gen G & El A	80	80	79⅜	79½	— ½
3	Gen Mills	75⅞	76	75	75¾	— ¼
3	Gen Motors	80¼	81⅜	80	80¾	+ ¼
7	Do 7% pref	124¼	124¼	124¼	124¾	0
4	Gen O Adv A	....	....	....	....	....
2	Do ctfs	36⅛	36⅛	36⅛	36⅛	+ ⅛
5	Gen Ry Sig	109¾	112	109¾	111⅞	0
3.50B	Gen Refrac	81	81	79¾	79¾	— ¼
5	Gillette S Ra	112	112	111	111	—1¼
	Gimbel Bros	39	39	38⅝	38⅝	— ⅜
1.50	Glidden Co	45⅛	45⅛	45⅛	45⅜	— ⅛
	Gobel Incorp	48⅝	51	48¼	51⅛	+3
2.50	Gold Dust	63⅝	64⅜	63⅛	64	+ ⅛
4	Goodrich B F	83¾	83¾	83	83¾	—1⅛
	Goodyr T&R	133⅞	133⅞	132⅛	133	+ ⅜
2.50	Goth Slk Hos	48	48	48	48	— ¼
	Gould Cplr A	13	13	13	13	0
	Graham Pge	32¾	32¾	31½	31⅞	— ⅝
7	Granby Cop	75	75	74½	74½	—1⅝
1	Grand Stores	86½	86½	86½	86½	— ½
1	Grant Co	116½	119	116½	119	—1½
1.25	Gt No Ore ctf	28½	28½	28½	28½	— ⅜
5	Gt Northn pf	103	103	103	103	+ ⅛
5	Do pfd ctfs	101½	101½	101½	101½	....
2.80	Gt Wstn Sug	37½	37½	37¼	37¼	— ¼
8	Greene C Cop	148	148	148	148	—6⅜
	Guan Sugar	3½	3½	3⅜	3⅜	....
	Gulf Mobile	44½	44½	44½	44½	....
	—H—					
	Hahn Dept S	41	41½	40⅜	41½	+ ⅜
7	Hanna 1st pf	97½	97½	97½	97½	+ ½
2	Hartman A	25¼	25¼	25¼	25¼	....
1.20	Do B	27⅛	27⅛	26¾	27	0
3	Hayes Body	67¼	67½	66	67⅛	+ ¼
	Hershey Ch	94¾	94¾	92¾	93¼	— ⅝
2.75B	Holland Fur	40½	40½	40½	40½	0
	Houston Oil	93	93½	93	93	0
4	Howe Sound	65	65	64½	64½	0
2.50	Hud & Man	40⅞	40⅞	40⅞	40⅞	— ⅛
5	Hudson Mot	86¾	86¾	86½	86⅝	— ⅛
2A	Hupp Motor	52¼	52¼	51½	51⅝	— ⅜
	—I—					
7	Ill Central	136	136	136	136	—1
2	Indpdt O & G	37⅝	38⅛	37⅝	38	0
	Indian Mtcle	24	24	24	24	0
	Indian Ref	45⅝	46	45½	45½	— ½
	Do ctfs	43½	43½	42¼	42¾	— ⅝
4	Inspirat Cop	42¾	43⅛	42½	43⅝	+ ⅛
5	Intern Bus M	188¼	188¼	188	188¼	— ¾
4	Internat Cem	91	91	91	91	— ⅜
2	Inter Combus	77½	77½	75½	76⅝	—1
2.50	Intern Harv	113½	113½	112⅜	112½	— ⅛
7	Do pref	140	140	140	140	0
3.20	Inter Mtch pf	84	84¾	83½	84¼	+ ¼
	Inter Mer M	5	5	5	5	— ⅛
	Do pref	44½	44½	43⅜	44⅛	— ⅞
.80	Intern Nickel	51½	51⅝	51	51¼	+ ¼
2.40	Intern Paper	....	....	....	....	....
	Do B	16	16	15¼	15¼	— ¾
	Do C	12	12	12	12	— ⅛
7	Do pf new	86	86¼	86	86¼	0
2.50	Inter Pr Hrn	50	50	50	50	— ½
	Intern Salt	75½	75½	75½	75½	....
6	Intern T & T	260¼	260¼	260¼	260¼	—8¼
	Do new	87½	87⅞	86¾	86⅝	— ⅛
2	Interste D S	71½	72½	71⅜	72½	+1½
14	Island Ck Cl	52¼	52½	52¼	52¼	— ¼
	—J—					
4	Jewel Tea	150⅛	150⅛	150⅛	150⅛	— ⅜
3	Johns Mnvle	179	179	177⅜	179	+2¾
	Jordan Mot	10	10	9¾	9¾	— ½
	—K—					
5	Kayser J	85	85	85	85	— ¼
	Kelly Spgfld	17	17⅛	17	17⅛	— ⅜
	Kelsey H Wl	49⅞	51½	49⅞	51½	+1½
	Kelvinator	16½	16¾	16½	16⅝	— ⅛
4	Kennecot Cop	89⅛	89¼	87	87⅝	—1⅛
1	Kinney Co	30	30	30	30	— ⅝
	Kolster Rad	37½	38¼	37½	38	+ ½
1.50	Kraft Ph Ch	47½	48¼	46¾	47⅜	+ ⅛
	Kresge Dpt S	16	16	16	16	....
1	Kroger G&B	87	87⅞	87	87⅛	+ ½
1.34	Krueg & Tol	36⅝	37	36⅝	36⅜	— ⅛
	—L—					
	Lago O & T	29½	29½	29½	29½	0
8	Lambert	142½	142½	141¼	141½	— ⅝
	Lee Rub & T	18¾	18¾	18½	18½	— ¼
2.50	Leh P Cemnt	56	56	56	56	0
3	Lehn & Fink	55	55	55	55	— ⅜
5B	Liggett & M	91¾	91¾	91¾	91¼	+1½
5B	Do B	91⅝	91⅞	91⅝	91⅜	+ ¾
	Lima Locom	48	48	47½	47½	— ½
4.25B	Liquid Carb	80½	80⅝	80½	80⅝	+ ⅝
2	Loews Corp	59⅛	59½	59⅛	59⅛	—1
	Loft Candy	10	10⅛	9½	10⅛	+ ⅜
2.60	Loose Wiles	64¾	64¾	63⅝	64	— ⅞
	Lorillard Tob	30	30⅛	28⅝	28⅝	—1
	Louisiana Oil	14¼	14¼	14¼	14¼	+ ⅛
1.75	LouveG&E A	39	39	39	39	0
2	Ludlum Steel	90	90	90	90	— ½
	—M—					
2.85B	MacA & Fbs	38½	38½	38½	38¾	— ¼
6	Mack U Trck	101⅝	101⅞	100¼	100¼	— ⅜
2A	Macy R H Co	170½	170½	169¾	169¾	— ½
1.50	Madison S G	19¼	19½	19¼	19½	— ⅜
5	Magma Cop	71⅜	71⅜	71⅛	71⅜	+ ⅛
	Mallinson	29	29	28	29	+ ⅛
	Man El Sup	30½	30½	30½	30½	—1⅛
5	Man Mod Glu	39¼	39¼	39⅛	39⅛	— ⅜
2	Manhat Shirt	29⅜	29⅜	29⅜	29⅜	....
	Marland Oil	37⅝	38	37⅝	38	0
2.50B	Marlin Rkwl	86½	88½	86	88½	+1⅞
4	Marmon Mot	99	99	98	98

BIG GAIN AHEAD FOR COLUMBIA PICTURES

By GEORGE H. SNYDER

COLUMBIA PICTURES CORporation is expected to earn $450,000 after taxes and all other charges in the year ending June 30, 1929. This would be equivalent to $3.75 a share on the 100,000 common shares after providing for the annual dividends of $3 a share on the 25,000 shares of preference stock.

These earnings will be the greatest in the history of this company, which was organized in 1924. Profits have shown a steady growth. They were $59,907 in the year ended June 30, 1926; $155,638 in 1927, and $249,931 in 1928.

The present fiscal year is the first in which the company has had a large production of feature pictures. The first six months of the year did not reflect the results of this new policy, but the latter half is showing it in a substantial manner.

IN THE quarter ended March 31, net was $158,000. This is at the annual rate of $632,000 a year, or $5.57 a share on the common.

The cost of pictures is written off over a period of 10 months, while the revenues spread over about 18 months. Thus earnings for the present quarter and the first half of the next fiscal year will be as good as in the March quarter, and quite probably better.

The preference stock has attractive possibilities for the future. It is convertible, share for share, into common until March 1, 1934. The stock is redeemable at $47.50 a share on 60 days' notice, but the conversion privilege is protected by the fact that preference holders will have until 10 days before the redemption date to make the exchange.

THE company has the unique record of never having taken a loss on a picture. Part of the output this year has been of the "talkie" and "sound" type. Next year's production will include a greater proportion of these. In addition to feature pictures, the schedule calls for 40 short talking, musical and novelty pictures, 24 of which will be made under a contract with the Victor Talking Machine Company.

The company has all the technical advantages of the leading producers. It is licensed under patents controlled by Western Electric. The Victor contract will give Columbia the use of the former's studios at Camden, N. J. The cost of these pictures will be shared by the two companies.

Columbia owns and operates fully-equipped studios in Hollywood, Cal., and has distribution offices in New York. As exhibition outlets the company has access to the theaters controlled by such leaders in the field as Fox, Keith, Loew's, Stanley, Universal, United Artists, Roxy and Capitol.

THE company is in a strong current financial position. Current assets on March 31 amounted to $1,795,854, against current liabilities of $374,303. Cash amounted to $669,703, and inventories, including completed and uncomplete pictures, were valued at $881,245.

Estimated earnings for the present fiscal year will be six times the dividend requirement of $75,000 on the preference stock, while, on the basis of results in the three months ended March 31, they were eight times the requirements.

Geneva Graduation Events Announced

BEAVER FALLS, Pa., May 18.—The eighty-first annual commencement of Geneva College is scheduled for Tuesday, June 4, at 10 a. m. The Rev. Dr. Joseph Sizoo, pastor of the New York Avenue Presbyterian Church, Washington, D. C., will make the address.

The annual tri-state conference meet will be held May 30 in the Reeves Stadium. The senior class play will be given May 31. Dr. M. M. Pearce, president, will deliver the baccalaureate sermon Sunday evening, June 2. Class Day exercises will be held the following Monday and on Tuesday night the Alumni banquet will be held.

Three Get Terms For Auto Thefts

WHEELING, W. Va., May 18.—Dominick Coco, of Pittsburgh; Argent Cassianna, of Cincinnati, and Andy Paige, of Cleveland, were sentenced to serve two years and four days in the Federal prison at Atlanta yesterday by Judge W. E. Baker of the United States District Court here, after they had entered guilty pleas to thefts of automobiles in Pennsylvania, Ohio and West Virginia. Three other members of the gang are still at liberty.

Youngstown to Get Steel Door Plant

YOUNGSTOWN, O., May 18.—Youngstown Steel Car Door Company, owned principally by interests identified with the Youngstown Sheet and Tube Company, will transfer its manufacturing operations to this city, it is announced. A 15-acre industrial site has been purchased along the Erie Railroad and contracts will be awarded shortly for a $750,000 factory to employ 400 men. Executive offices will be transferred from Cleveland to Youngstown.

Asks $25,000 for Death of Wife

For the death of his wife, Mrs. Susan Duckun, from a fractured skull suffered when struck by a street car as she was crossing Duquesne boulevard at Kenmore Manor stop August 2 last, Michael Duckun asked $25,000 damages from the Pittsburgh Railways Company in a suit filed in Common Pleas Court.

Additional News and Views

Mid-year Settlements.

The course of money rates, and the conditions which are making for the disconcerting fluctuations in collateral interests since the turn of the year, have been the subject of much controversy and give promise of continuing to excite much comment over the next little while. Much has been said of the prospect if an easing of the situation in the not distant future, but the tendency of things in the time money market, and likewise in the bond market can hardly be looked upon as supporting such theories. On the contrary money brokers, who apparently have been unusually well-posted in the past, are of the opinion at the moment, that a perceptible tightening in time money rates is not only possible but probable, as the time for mid-year settlements rolls around.

—$—

Kennecott Meets Monday.

That part of the Street which has been bullish on Kennecott Copper prospects has not changed its views that the outcome of the directors' meeting scheduled for Monday will be productive of developments favorable to shareholders. With the meeting for dividend action now close at hand, it is confidently predicted, in spite of the apparent change in the copper situation to somewhat less favorable status from the producer viewpoint, that the Kennecott board will vote more liberal disbursement. It is expected that the regular rate will be raised from $4 a share to a $5 basis, with an extra dividend of $1.

—$—

Reject Delayed Deliveries

The committee appointed by the New York Stock Exchange to consider delayed delivery plan of securities has reported unfavorably on the plan as proposed. The committee after hearing from representatives of 26 exchange firms the majority of whom had originally signed the petition, reached two conclusions: First, that the mechanical helps that might be provided from such a plan are not sufficient to call for its adoption and, secondly, that inauguration of this plan would possibly cause very dangerous results from standpoint of credit situation.

—$—

Youngstown Operations

Youngstown steel district reports iron and steel production schedules continuing at above 90 per cent of rated capacity in flat rolled steels, but easing in requirements from the automobile trade. Indications are that second quarter production and shipments will be less than those of the first quarter.

—$—

Firm Likes Jersey.

Hemphill, Noyes & Co. says: "The excellent earning reports coming to hand for the first quarter indicate better times ahead for the oil securities, particularly the well integrated companies, with Standard Oil of New Jersey representing bargain prices for a long pull investment."

—$—

Continental Insurance.

The Continental Insurance Company plans an increase in capital stock to 2,000,000 shares from 1,500,000 shares.

—$—

Sinclair Follows Raise.

The Sinclair Refining Company has followed the advance of one cent a gallon in retail price of gasoline announced by the Standard Oil Company of Indiana yesterday.

—$—

Clark on Investment Board.

D. L. Clark, president of the D. L. Clark Company, has been elected to the board of directors of the Pittsburgh Investment Securities Corporaton.

—$—

Estimated Warner Bros. Profit.

Based on operations to date, Warner Bros. and its present subsidiary will show net profit for fiscal year ending August 31 of about $16,500,000 after taxes and charges, equal to more than $12 a share on 1,349,000 common shares that will be outstanding after allowing for exchange of all Stanley Company stock and for conversion of all outstanding Warner preferred. Warner took over Stanley Company and First National Pictures as of December 31, 1928, and this estimate includes earnings of these companies for the full fiscal year from September 1, 1928, to August 31, 1929, of which about $1,000,000 is applicable to the period prior to the actual merger.

LOCAL CURB

SALES.

Stocks—	Shares.	Price.
Arkansas Natural Gas "A"..	200 at	6½
Sterling Invest. Securities....	100 at	37
	Bid.	Ask.
Aluminum Manufactures	35	17
American Fruit Growers	....	75
Apollo Steel	23½	....
Arkansas Natural Gas "A"..	6¾	6¾
Copperweld 6s pfd	109	....
Fisher Bros. Inc.	9¾	....
Fisher Bros. Inc. pfd.....	....	50
Leonard Oil	....	5½
Manchester Savings & Trust.	125	....
Mayflower Drug units 50% pd	36	....
Monongahela Incline Plane...	23	....
Pennsylvania Savings Bank..	240	....
Phoenix Oil	30	.40
Rex Hide Rubber	15	....
Sharon Steel Hoop	42	46
Sloan-Zook Products	30	....
Sloan-Zook Products 7s pfd..	95	97
Spang, Chalfant & Co.....	40	45
Spang, Chalfant & Co. pfd....	95	....
Sterling Invest. Securities....	37	37½
Texon Oil & Land	20½	....
United States Light & Power	41	43
Weirton Steel	450	475

(Furnished by Moore, Leonard & Lynch.)

Security—	Bid.	Ask.
*Ally., B'vue & P'ville 5s '35	90	92
Am. Fruit Growers 7s '29-'31	99½	100½
Do. 7s '32-'40.....	99½	101½
Broadway Mtrs. Bldg. 6s '48	98	100
Cent. Ohio Steel Pdts. 6s '43	98	99
Citizens Water 5½s '51.....	97½	99½
Do. 5s '51.....	92½	93
Connecticut Coke 5s '48.....	96	97
Crescent I. W. & C. 6½s '35	102½	....
Dilworth, Porter & Co. 6s '39	98	99¼
Doubleday-Hill Elec. 6½s '41	100	102
Frick (H. C.) Coke 5s '29-'31	99	....
Do. 5s '32-'44.....	100	....
Fry (H. C.) Glass 6s '32.....	....	32
Frick-Reid Supply 6s '43.....	99	100½
Grant Building 7s '47.....	95½	98½
Hanna (M. A.) 6s '34.....	96½	98
Jones & Laughlin Steel 5s '39	104½	105
Kaufmann D. S. sec. 3½s '36	96	97
Lewis Thos. A Real 6s '31....	96	99
Mackintosh-Hemphill 6s '49..	89	92
McClintic-M'shall 5½s '32-'37	100	101½
McKinney Mfg. 6s '43.....	100	101
Mt. Wash'n St. Ry. 5s '35..	91	93
Nat. Union mtge. 6s '31-'45..	98	100
Nat. Fireproofing 5½s '47..	92	95
Ohio Valley Clay 6½s '41....	99	101½
Oklahoma Nat. Gas 6s '46 A	94	96
Do. 5s '48 B	84	86
Penn-Federal 6s '46 w. w....	100	102
Do. 6s '46 ex-war.....	100	100½
Penna. State Water 5½s '52.	95	98
Pgh. Crucible Steel 5s '29-'31	99¼	....
Do. 5s '32-'45.....	100	101
Pgh. Hotels 1st 5½s s '48....	93	95
Pgh. Parking Garages 6s '45.	99½	101
*Pgh. Railways gen. 5s '53..	88	90
Pittsburgh Steel 6s '48.....	101	102
Pgh. Steel Foundry 6s '50....	102	102¼
Pgh. Transp'n eq. 6s '29....	100	98
Pgh. Valve, F. & C. 6s '42..	....	87
Pgh.-Westm'land Coal 5s '47.	85	89
Porter (H. K.) 6s '46.....	97	....
Rail & River Coal 5s '38....	90	....
South Pgh. Water 5s '55.....	97½	99½
Do. 5s '60.....	95	97
Southern Traction 5s '50.....	45	50
Spang, Chalfant & Co. 5s '48	95	96½
Standard Plate Glass 6s '30..	82	....
Stand. Textile Pdts. 6½s '42	94	96
Stanley-Rowland-Clark 6s '46	96½	98½
Steubenville Pottery 6½s '40.	100	101½
St. Clair Furnace 5s '29-'31..	99¼	....
Do. 5s '32-'39.....	100	....
Superior Steel 6s '38.....	94½	96½
Ward Baking 6s '37.....	101	103
Weirton Steel 6s '39.....	101½	103
Wheeling Traction 5s '31....	89½	91
Witherow Steel 6s '52.....	99	101
Yellow Cab (Pgh.) eq. 6s '29.	100	....
Yough. & Ohio Coal 6s '33...	97	100

*Guaranteed by the Philadelphia Co. by endorsement.

Artificial Wood Made of Rubbish

NEW YORK, May 18.—(AP.)—Adolph Hawerlander, German chemist, has a machine for making wood out of rubbish. At a demonstration in his laboratory he put such things as corn stalks and excelsior in a revolving drum and sprayed it with a chemical under pressure. Then the waste was pressed under heat. The result was lumber veneered as desired. The inventor says his product is cheap, strong and more fireproof and waterproof than natural lumber.

Man Shot by Negro Succumbs to Wound

Frank Cronin, 37, of 88 Forty-fifth street, shot by a Negro in front of a restaurant in Arthur street last Monday night after he is alleged to have delivered a five-gallon can of moonshine to the place, died in the Passavant Hospital early today. Five persons, arrested in connection with the shooting, were to be turned over to the coroner today.

Woman Crash Victim Gets $35,000 Award

CUMBERLAND, Md., May 18.—The jury in the suit of Mrs. Josephine E. Metz, of Lonaconing, for $50,000 damages against Cumberland and Westernport Transit Company and American Oil Company brought in a verdict for $35,000, one of the largest ever given here. The woman, a passenger, was injured in collision between a car and an oil truck.

YOUTH ACCUSED BY GIRL, 10

County detectives today arrested Russell Brown, 22, of Collingwood avenue, Swissvale, and accused him there. You come with me and I'll ravine at the foot of Schenley avenue, Swissvale, yesterday.

The child, whose name the Sun-Telegraph will not publish because of her youth, related the story when she returned to an aunt at noon yesterday.

An hour before, the aunt had sent the girl, an orphan, to a store in Monongahela avenue.

In Monongahela avenue a well-dressed young man stopped her, the girl told detectives.

"I'm a policeman," he said. You stole that dollar from a boy back there. You come with me, and I'll prove it."

On that pretext the girl was taken to the ravine.

After a roundup of youthful idlers, Brown was identified, police said, by the girl.

JOE TURNESA TRAILS

MOORTOWN, Eng., May 18.—(AP.)—Joe Turnesa, American, was 2 down to the Britisher, Herbert C. Jolly, after 18 holes of their 36-hole final in the 1,000 Guineas match play tournament here today.

Turnesa started off with a rush, making the first and second holes with birdies, but after a seesaw battle broke badly at the sixteenth and lost a pair of holes by vicious hooking with the iron and from the tee.

Turnesa's play near and on the green was perfection, but his spasmodic errors with his iron gave the Britisher three holes. Twice he hit seconds out of bound, once into a ruinous ditch. Then his seventeenth tee shot struck a tree on the left fairway. It rebounded into a deep dross trench for a penalty.

They halved the home hole with 4s. The cards:

Jolly—
Out ..5 4 4 3 4 3 3 4 3—33
In ....5 4 3 5 3 4 3 4 4—35—68

Turnesa—
Out ..4 3 4 3 5 3 4 3 4—33
In ....5 4 3 6 3 3 4 6 4—38—71

Il Duce Sees Gene And Johnny at Rome

ROME, May 18.—(AP.)—Prime Minister Mussolini attended two exhibition golf matches played over the Roman Golf Club course by Gene Sarazen and Johnny Farrell. The Ryder Cup players from the United States came to Rome for charity.

The Premier was accompanied around the course by Henry P. Fletcher, United States ambassador, and Sir Ronald Graham, the British ambassador. Il Duce seemed much interested, asked a number of questions about the game and chatted briefly with the players.

Fool Women Going Too Fast, Pastor Tells Seniors

WASHINGTON, Pa., May 18.—Speaking on "Speed" at senior day at Washington and Jefferson College, the Rev. Dr. Robert MacGowan, pastor of the Bellefield Presbyterian Church of Pittsburgh, said: "These fool women nowadays are going a little too fast. We have learned that women are no more angels than we suspected in days gone by."

He cautioned the students that you of today must "slow down."

The Wash-Jeff seniors made their last appearance before commencement on June 3. They were extended farewells from lower class representatives.

Last night President and Mrs. Baker entertained the seniors and members of the faculty at a reception and dinner. Tomorrow night the annual senior "hop" will be held.

PAINTS FOR RELIEF FUND

Photo by International Newsreel.

CLAUS BERGER AND HIS PAINTING

When the yacht of Ernest R. Behrand, millionaire, found nine of the crew of the foundered "James E. Coburn" adrift after nine days in an open boat, 25 miles off Bermuda, Berger, on the yacht, painted a picture of the rescue. He'll sell it in New York, he says, and give the proceeds to the impoverished sailors.

THE PRODUCE MARKET

The demand for fruit and vegetables was slack Saturday at the Pittsburgh wholesale produce market. No change was made in the quotations.

The butter, egg and cheese markets were steady, demand fair and little change in the prices.

The poultry market was firm, supplies nominal, demand fair with slight changes in the price.

Car lot supplies were moderate with a total of 509 cars on track. Arrivals included 1 beet, 10 apples, 5 baggage, 1 carrot, 1 cauliflower, 1 corn, 1 celery, 5 cucumbers, 5 grapefruit, 2 lemons, 10 lettuce, 7 onions, 20 oranges, 1 pea, 10 pineapples, 30 potatoes, 4 strawberries, 3 tomatoes and 2 watermelons.

HAY AND GRAIN.

Receipts.

Pennsylvania Railroad—Three cars of hay and two cars of shelled corn.

WHOLESALE PRICES TO RETAILERS.

HAY.

Standard timothy	$20.00@21.00
No. 1 timothy	$21.50@22.00
No. 2 timothy	$17.00@18.50
No. 1 light cloved mixed	$18.00@19.00
No. 1 clover mixed	$19.00@20.00
No. 1 clover	$20.50@21.50
STRAW.	
Oat	$12.00@12.50
Wheat	$13.00@14.00
YELLOW CORN.	
No. 2 shelled	99c@$1.00
No. 3 shelled	97½@98c
OATS.	
No. 2 white	55@56c
No. 3 white	52½@54c

PRODUCE.

Asparagus, hothouse, basket, fancy	$1.75@2.00
Do choice	$1.50@1.75
Beans, hampper	$1.00@2.00
Beets, bushel	$1.00@1.50
Cabbage, bushel	$1.00@1.50
Do barrel	$2.25@3.00
Do Fla., new, hamper	$1.25@1.50
Do Fla., new, crate	$2.50@3.00
Cauliflower, Cal., crate	$1.75@2.00
Celery, Cal., dozen	75@80c
Do crate	$2.00@3.50
Cucumbers, dozen	$1.00@1.50
Do hamper	$2.50@2.75
Lettuce, iceberg, crate	$3.00@4.50
Do leaf, 10-lb. basket	$1.75@1.85
Mushrooms, basket	$1.50@1.85
Do pound boxes	40@45c
Onions, sack	$3.00@3.50
Do Texas, crate	$1.40@1.75
Parsley, barrel	$3.00@10.00
Peas, crate	$3.00@3.50
Potatoes, sack	$2.00@2.75
Do new, Texas, hamper	$1.75@2.00
Peppers, Florida, crate	$3.50@4.00
Radishes, dozen	15@25c
Sweet potatoes, hamper	$1.90@2.25
Spinach, bushel	50c@$1.00
Tomatoes, lugs	$3.50@4.00
Do six-carrier basket, repacked	$6.50@8.00
Turnips, bushel	$1.25@1.50

BUTTER AND EGGS.

Prints ....51@51¼c	Longhorns ....25@26c
Tubs ....49¼@50c	Impt Swiss ..52@53c
O & P ....47@48c	Do Wisconsin 40@42c
CHEESE.	Swiss old 25-lb average ....35@36c
N Y old full cream ....33@34c	Brickstein. 5-lb brick ....24@25c
Do new full cream ....29@30c	Limburger ....33@34c

EGGS.

Nearby, select hennery white, fresh ....34@35c	Brown, fresh, selected ....33@34c
Western fresh, selected ....34@35c	Current price ....30@31c

POULTRY.

LIVE.	Geese, lb ....25@28c
Hens, Leghorns ....32@34c	Ducks, lb ....34@36c
Do heavy ....35@36c	Turkeys, lb ....30@45c
Broilers, colored ....45@55c	HOG DRESSED.
Do Leghorns ....42@48c	Hens, heavy, pound ....39@42c
Roosters, lb ....22@24c	Broilers ....55@60c
Pigeons, pr ....45@50c	Squars, jumbo, dozen ....$10.00@14.50
	Do corn ....$4.50@7.00

PROVISIONS.

HAMS.	PORK SALT MEATS
14 to 16 lbs 27c	Bellies, 20 to 25 pounds 16½c
12 to 14 lbs 27c	DRY SALT SMOKED MEATS.
10 to 12 lbs 27c	Bellies, 20 to 25 pounds 20¼c
Skinned hams, 16 to 20 lbs 29c	BEEF CUTS.
Rosevale 26c	Ribs of beef, native 27c
Do skinned 28c	Short loins, native 35c
PORK CUTS.	Do medium 33c
Loins, 8 to 12 pounds 31c	Chucks and shoulders, native 23c
Breakfast bacon, 8 to 10 lbs 25c	Do medium 22c
Clear, 6 to 8 pounds 26c	Long loins, native 29c
LARD.	Rounds, native 27c
Pure, tierces 14¼c	
Do 1-pound prints 17¼c	

FRUITS.

Lemons, Cal., box ....$5.00@6.00	Apples, domestic, bu, new..$1.50@2.25
Bananas, bunch ....$3.00@4.00	Do bbl ..$4.50@6.00
Oranges, Cal., box ....$4.00@6.00	Do western, box ....$2.25@4.50
Do Fla. ....$2.50@4.50	Strawberries, quart ....45@50c
Grapefruit, crate ....$2.50@4.50	Pineapples, Co pines..$3.25@4.50

GROCERIES.

ROASTED COFFEE.	RICE.
Arlosa, lb 36c	Extra fancy head, lb ....6½@7c
Fancy Santos, lb..39c	Do Blue Nose, fancy, lb ....5¾@6c
Mocha, lb 46c	BEANS.
FLOUR.	Navy, fancy
Spring wheat, barrel $8.30	Mich, lb 11½c
Winter $7.50	Red Kidney 11½c
Rye $7.20	Cal lima, lb 16c
SUGAR.	PEAS.
Cane, granulated, per cwt $5.90	Marrowfat 8½c
Do powdered $6.10	Yellow split, pound 16½c
Do cubes $6.65	Green split 9½c

Leg Touches Wire, Man Electrocuted

BROWNSVILLE, Pa., May 18.—When his left leg came in contact with a wire carrying 220 volts, John Polan, 24, of Rice's Landing, was electrocuted. Attempts of fellow workmen to revive him were futile. His widow and a small son survive.

Greensburg Jeweler, Ill 16 Years, Dies

GREENSBURG, Pa., May 18.—H. W. Furtwangler, 66, veteran Greensburg jeweler, is dead here following an illness of 16 years. He had engaged in the jewelry business here with his father who had founded a store in 1840.

DEATH DRIVER ASKS PAROLE

WASHINGTON, Pa., May 18.—Appearing in Criminal Court here before Judge Erwin Cummins, Chauncey E. Frazier, Jr., son of Mr. and Mrs. Chauncey E. Frazier, former W. & J. student, pleaded guilty to involuntary manslaughter in connection with the death of Harold Minnick, a W. & J. freshman, of New Bethlehem, Pa.

Minnick was killed in an automobile accident on the National Highway west of here on the night of March 31, 1928, when a car driven by Frazier crashed while the two youths were taking Ann Marie Check and Betty Lindeloff from a W. & J. fraternity house party to their homes at Wheeling.

Frazier's counsel asked for a parole, and the court set Monday as the time for a hearing.

The two Wheeling girls, both of whom were injured, and Minnick's parents have filed damage suits aggregating $60,000 against Frazier, who has been permanently crippled by the accident.

Straphanger Hurt Sues for $20,000

A sudden start of a street car on which she was a straphanger August 7 last, inbound on Penn avenue, near Twenty-fourth street, threw her against a rail and to the floor, Catherine Kerr alleged in a suit against the Pittsburgh Railways Company, asking $20,000 for personal injuries, filed in Common Pleas Court.

Wilkinsburg to Aid Children's Hospital

The Wilkinsburg tag day of the Children's Hospital will be held today. Mrs. A. C. Bartlett and Mrs. E. L. McDaniel will be joint chairmen of the sale of flowers, proceeds from which will go to the hospital fund. Club women of the borough and members of the Junior and Girls' Reserve sections will conduct the sale.

Real Estate

A tract of 192x100 feet in Caton street near Monitor street, Squirrel Hill, has been sold through the Smith Brothers Real company for Curtis I. Kossman to Philip C. Seaman of the Nicola Building company for $19,500. Six individual homes will be built on the property.

In Mt. Lebanon, Henning Larson has sold to Albert O. Martin 37x105 feet in Mapleton avenue with a new home.

In Rigdon avenue, Nineteenth ward, William E. Easton, builder, has sold to Evan J. Thomas a house on 30x108 feet.

A property in Darlington road, Squirrel Hill, has been sold by Esther L. Justice to Nathaniel W. Ballentyne. The lot is 40x121 feet.

A property at Adelaide and Camp streets, Fifth ward, has been sold by Albert Godfrey to Anna Neiman for $9,000. The lot is 22x65 feet.

In West View, Andrew Spencer, builder, has sold a home in Wentworth avenue to John Reber.

Building permit applications included:

Fifteenth ward—Thomas Welfer, brick and tile dwelling, 4200-02 Murray avenue, $30,000.

Second ward—Commerce Building company, alterations, Seventh avenue and Smithfield street, $12,000.

Fourteenth ward—Equitable Meter company, alterations and repairs. McPherson boulevard, $10,000; George Jackson, brick dwelling and garage, 249 Whipple street, $8,900.

Twenty-ninth ward—H. H. W. Schuchman, brick dwelling, 340 Birmingham avenue, $7,000; J. Bartinikas, brick dwelling and garage, 57 Scout avenue, $5,000.

KENTUCKY DERBY COMING TO PITTSBURGH OVER AIR

By DARRELL V. MARTIN, Radio Editor

"THEY'RE off!"

Will it be Blue Larkspur, Clyde Van Dusen, Bay Beauty or an obscure dark horse?

The fifty-fifth running of the Kentucky Derby will be brought to Pittsburghers today by radio.

Clattering of horses' hoofs as the 26 entries trot to the post, a description of the motley throng, and a hair-raising account of the chase around the mile and a quarter track will have listeners standing on their feet cheering for favorites. Local stations will start broadcasting the Derby before the race begins, WJAS going on the air at 5:30 and KDKA and WCAE at 6:30. The race itself will last little more than two minutes.

MIMIC WARFARE

Senator Smith W. Brookhart and Congressman Franklin W. Fort will debate the Farm Relief Bill during the WJAS National Forum at 10 o'clock tonight.

Brookhart

Activities of the war correspondents of the future will be vividly demonstrated when an eye-witness story of a mock aerial battle involving the "capture" of Cincinnati will be broadcast through WCAE at 3 o'clock this afternoon. The "war correspondent" will be O. B. Hanson, engineering manager of NBC. He will describe the "battle" from a plane which will hover above the aerial combatants.

The description of the aerial maneuvers will cover the air "attack" on Cincinnati and the defensive tactics of the planes assigned to protect the city from the invaders.

PITTSBURGH STATIONS

Meters		Kilocycles
217.3	KQV	1380
232.4	WJAS	1290
245.8	WCAE	1220
305.9	KDKA	980

(DAYLIGHT SAVING TIME.)

2:00 P. M.

WJAS—Patterns in Prints.

3:00 P. M.

KQV—Weather report.
WJAS—Announcements.
WCAE—Aerial Mimic Warfare over Cincinnati.

3:05 P. M.

KQV—Musical Program.

3:30 P. M.

WCAE—Lou's High Steppers.
KDKA—Demonstration Hour.
Elliott Shaw, baritone; Merle Johnston, solo saxophonist of the Lucky Strike Dance Orchestra; Fred Vettel, tenor of the Gold Strand program; the Selberling Singing Violins; and the little symphony directed by Gustave Haenschen.

4:15 P. M.

WCAE—Program directed by Mrs. Abraham Lincoln.

4:30 P. M.

WCAE—Clover Club Trio.
KDKA—Baseball scores.

4:45 P. M.

WCAE—New York Recital.

4:55 P. M.

KDKA—Baseball scores.

5:00 P. M.

WCAE—Al Lack's Orchestra.

5:15 P. M.

WJAS—Baseball scores.
KDKA—International Good Will Day.

5:20 P. M.

WJAS—Moxie Minute Man.

5:25 P. M.

WJAS—Baseball scores.
KDKA—Baseball scores.

5:30 P. M.

WJAS—Kentucky Derby.
WCAE—Eddie Peyton's Orchestra.
KDKA—Stock exchange.

5:45 P. M.

KDKA—Newscasting.

5:50 P. M.

WCAE—Correct time.

5:55 P. M.

KDKA—Baseball scores.

5:59 P. M.

KDKA—Moxie Minute Man.

6:00 P. M.

KQV—Dinner Concert.
WCAE—Sherry's Dinner Music.
KDKA—Correct time.

6:01 P. M.

KDKA—String Quartet.

"ANDANTE RELIGIOSO."

Contrapuntal Dance ....Busoni
Norse Child's Requiem ....Zitterbart
Nocturne ....Kriens
Tarantella ....Karl
Andante Religioso ....Pierne
Valse ....Glazounow
Passepied ....Delibes
Scherzo ....Mendelssohn

6:30 P. M.

WCAE—Kentucky Derby.
KDKA—Kentucky Derby.

6:40 P. M.

KQV—Baseball scores.

6:48 P. M.

KQV—Amos 'n' Andy.

7:00 P. M.

KQV—Correct time; weather.

7:05 P. M.

KQV—Varsity Owls Orchestra.

7:15 P. M.

WCAE—National Safety Council.

CLEVER PLAYLET.

"Home \$weet Hazardous Home," will portray the domicile of the average man and the safety home reactions of the average family. The unique presentation will bring out the amazing story of home accidents during the year 1928. It will be presented by a cast of NBC players.

KDKA—University Studio.
"The Romance of Entomology Through the Ages," by A. Avinoff.

7:30 P. M.

WJAS—Weather report.
WCAE—Correct time.
KDKA—"The Isaak Walton League, Its Ideals, Purposes and Accomplishments," by Harry A. Little.

7:31 P. M.

WCAE—"Good Will Day."

7:32 P. M.

WJAS—Moose Temple.

7:40 P. M.

WCAE—Edward Strawazki, violinist; Bertha Gerson, pianist.

7:45 P. M.

KDKA—"A Week of the World's Business," by Dr. Julis Klein.

7:59 P. M.

WJAS—Correct time.

8:00 P. M.

WJAS—Feogan School of Dramatic Art.
WCAE—Salon Singers.

"ON WINGS OF SONG"

Opening Signature—"Salutation" ....Gaines
Salon Singers
Shepherd's Dance ....German (Schirmer 7282)
Salon Singers
Torch Dance, German (Schirmer 7283)
Salon Singers
Romance ....Debussy
String Ensemble
River, River (Chilean Folk Song) ....arr. by Stephen Zoltai
Salon Singers
Oh Promise Me ....De Koven (Schirmer 7248)
Salon Singers
On Wings of Song ....Mendelssohn
String Ensemble
If I but Knew..Clokey (J. Fischer 6148)
Salon Singers
Land-Sighting ....Grieg (Schirmer 4514)
Salon Singers
Pale Moon ....Logan
Salon Singers
Closing Signature "Salutation"...Gaines
Salon Singers

KDKA—Purol Band.

"DANCE OF THE HOURS"

Pomp and Circumstance ....Elgar
Serenade
Dance of the Hours, from "La Gioconda" ....Ponchielli
Excerpts from "Orpheus" ....Offenbach
Sagamore

8:30 P. M.

WJAS—Fleeting Hour.

SCHUBERT'S SERENADE

Theme—One Fleeting Hour ....Lee
Trio, with Tenor
Estrellita ....Ponce
Trio
Nocturne ....Curran
Tenor, with Violin and Piano
Sylvia ....Speaks
Trio
Neapolitan Nights ....Zamecnik
Trio
Serenade ....Schubert
Tenor, with Trio
Un Peau d'Amour ....Sliesu
Trio
Signature—One Fleeting Hour ....Lee

WCAE—Lew White, organist, assisted by Mildred Hunt.
KDKA—Pickard Family.

BARNYARD REVELRY

Golden Slippers
Rabbit in the Pea-Patch
Possum Trot
Jewsharp Classic
Sail Away Ladies
Fiddle
Barnyard Revelry
Anne Crows Like Rooster
Little Old Log Cabin in the Lane
I'll Take You Home Again, Kathleen
Ruth accompanied by Family
All Aboard for Cincinnati, Louisville and Nashville
Dad Pickard's Signature
(Harmonica—Train Effect)
Nobody's Business but My Own
Fiddle, Jewsharp, Harmonica, Guitar and Piano
I Wish I Was Single Again
Dad Pickard's version of the "Prisoners' Song"
Medley of Old Time Waltzes, Polkas, Schottisches
Swing Lo—Sweet Chariot
Bubb Ruth, Dad and Mrs. Pickard
(a) Good Night Ladies, We're Going to Leave You Now
(b) Merrily We Roll Along, Roll Along, Roll Along, Merrily We Roll Along, Over the Radio Sea.

9:00 P. M.

WJAS—Nit Wit Hour.
WCAE—Damrosch Symphony directed by Walter Damrosch.
KDKA—Packard Lackard Lads.

9:30 P. M.

WJAS—Temple of the Air.

TEMPLE BELLS NOVELTY

Sweet Seventeen
Wake Up Chill'un, Wake-Up
Three O'Clock in the Morning
Temple Bells Feature
Poor Unlucky Me
Fate (Tango).
My Sin
Dancing Stars (Novelty)
Tear Drops

KDKA—Seven-Eleven Dance Orchestra.

"GINGER BREAD BRIGADE"

Poor Butterfly (Special Arrangement)
Orchestra
Building a Nest for Mary
Male Quartet
Ginger Bread Brigade
Hot Footin' It
Orchestra
Carolina Moon
Male Quartet
Raque (Waltz), from "Vanities"
Clarinet Marmalade
Orchestra
Varsity Drag, from "Good News"
Male Quartet
Say It With Music
Orchestra

10:00 P. M.

WJAS — National Forum from Washington.

FARM RELIEF DEBATE

Senator Smith W. Brookhart of Iowa, and Congressman Franklin W. Fort, of New Jersey, will discuss the "Debenture" issue in farm relief. Brookhart will speak in affirmative and Fort will support the Hoover plan.

WCAE—Lucky Strike Dance Orchestra.

ROMANTIC AIRS

Sailing Along on Moonlight Bay
Give Your Baby Lots of Lovin'
My Own Vagabond Lover
Baby Face
Hawaiian Waltz Medley
Sweet Lorraine
You Wouldn't Fool Me
Trail of the Lonesome Pine
Mean to Me
Just Suppose
Honeymoon Lane
My Sweetie Went Away
Love Me and the World Is Mine
Take Me Back to New York Town
Angel Child
Hawaiian Foxtrot Medley No. 2
There's a Rainbow 'Round My Shoulder
Alabama Bound

KDKA—Correct Time.

10:01

KDKA—Pittsburgh Period.

FAMOUS ARTISTS

Artists of international fame will be heard during the program: Mabel King, contralto, one of Pittsburgh's leading singers who has toured the world in the concert stage; Max Kroen, baritone, perhaps one of the best known radio artists, through his appearances on the Sacred song programs and Louis Fanella, cornet soloist of national fame, will be the guest artists during the program.

The City Arms orchestra and the Black and Gold Male quartet which have been heard by the listeners of previous Pittsburgh Periods, will share with the visiting artists to present a program of favorite selections including light opera, semi-classical and classical numbers.

**10:30

WOMAN JAILED IN JONES CASE

Mrs. Jennie Frishman, 40, storekeeper at 1202 Colwell street, is the first woman sentenced in Federal Court here under the Jones act. She was sentenced to 30 days in jail by Judge R. M. Gibson when she pleaded guilty to selling a half pint of whisky and possessing contraband liquors since the new act became effective.

Jail sentences were imposed on eight others who pleaded guilty to violating the prohibition law, among them Isaac Baltansky, a previous offender, who was sentenced five months to jail.

The others were: Frank Hudler, a Second avenue saloonkeeper, four months; Christ Linnenan, River road, East Monongahela, three months; Bernard Kist, Johnstown, two months; L. P. Buckley, Johnstown, three months; Jacob Okis, Johnstown, three months; Andrew Pavlick, Johnstown, one month, and John Hollfelder, Johnstown, four months.

SUN-TELEGRAPH TO OPEN MODEL HOME TOMORROW

Homelike qualities are emphasized in the second model home which will be opened tomorrow by the Pittsburgh Sun-Telegraph in Bellanca avenue, Brentwood.

The home is easily reached by automobile or street car. The best motor route, by way of Arlington avenue and Brownsville road, is marked with red arrows. Two lines of Carrick cars will carry guests to within two blocks of the model home at the Brentwood car loop.

The idea of comfort is stressed in all the appointments of the home. As the guest enters the center hall, the living room is at the left and the dining room at the right. An attractive tile mantel and fire place is the central feature of the living room.

Lighting fixtures are in Swedish iron wrought in colonial style. The interior is finished in dark walnut. The kitchen at the rear of the home is specially designed with built-in equipment, including electric refrigeration.

Three bedrooms and a bath room are on the second floor. The lavatory is a modern tile room in buff and blue. Each bedroom includes large closets for clothing. A clothes chute is in the hallway. A radio aerial has been installed in the comb of the roof and has outlet plugs in the upper hall and in the living room.

The laundry in the basement is well lighted and conveniently arranged. Stationary tubs are installed and a modern hot water heater. A magazine feed heater burning coke is available to heat the home.

Venango Champion Apple Grower Dies

FRANKLIN, Pa., May 18.—G. Newton Turner, 72, of Dempseytown, Venango County's leading apple grower, died yesterday the result of a stroke suffered a week ago.

CHARTER WINS CIVIC CLUB AID

Indorsement of the Metropolitan bill and election of officers featured the annual membership meeting of the Civic Club of Allegheny County in the William Penn hotel.

The report on the charter, presented by Charles F. Lewis, chairman of the Municipal affairs committee, declared the charter provided a workable plan of government and offered worthwhile advantages by providing improved machinery of government.

Maurice R. Scharff was re-elected president of the organization. The others elected were: First vice president, Francis S. Guthrie; second vice president, Warren I. Bickford; third vice president, Clark Hammond; treasurer, Mrs. William Thaw, Jr., and secretary, Miss H. Marie Dermitt.

CITY, TRUCKERS TO AID SAFETY

Co-operation of the city and companies operating trucks has been pledged to the Western Pennsylvania Safety Council in a plan to conduct psychological tests of drivers, George E. Clarkson, manager of the council, said at a meeting of women in the Congress of Women's Clubs yesterday.

It was the first round table conference of the council here.

Other speakers were Mrs. D. Edwin Miller, Frank R. Phillips, Fire Chief Richard L. Smith, Dr. C. J. Steim, Lucy W. Glass, Mrs. D. W. Haydock, Mrs. Ralph W. Johnston and Mrs. Eliza Moore. Mrs. Mary J. Cowley pronounced the invocation.

Truck Kills Civil War Vet

GREENSBURG, Pa., May 18.—Injuries suffered when the truck he was driving struck another car, caused the death of Abraham Billheimer, 84, Civil war veteran, of Ruffsdale.

'TYPICAL GIRLS' SPEND HAPPY DAY AT WEST POINT

WEST POINT, N. Y., May 18.—America's 18 candidates for selection as the typical American girl spent one of their most delightful days at this historic spot yesterday. They returned to New York last night by motor, along the Hudson River route.

Just before their departure from West Point the entire cadet corps, in dress uniform, paraded before the girls, who stood at attention as the sunset gun was fired and the flag was lowered.

The girls, with their chaperones, left New York in the morning, following the Westchester drive along the east bank of the Hudson. Just beyond Yonkers they stopped for luncheon at a quaint road house, celebrated in revolutionary history.

The party arrived at the old Hotel Thayer, in West Point, at 2 o'clock. At the military academy the girls were welcomed by an officer of the military police representing Maj. Gen. W. R. Smith, superintendent of cadets.

The girls posed for photographs with a group of high Army officers. They also saw the Army polo team in practice for its game with Harvard, in the West Point riding hall.

Mill Foreman Held On Extortion Charge

ALIQUIPPA, Pa., May 18.—Collection of money from employes on threat of discharge is charged against Frank K. Griffiths, foreman of the tube mill at the Aliquippa works of the Jones and Laughlin Steel Corporation, who was given a hearing before Justice of the Peace C. R. Hayward here and held for court under bond of $1,000, which was furnished.

Griffiths confessed that he had been operating this "collection plan" for 10 years and that during that time had received about $10,000.

TROLLEY MAN GETS BEATING

Enraged when he was called a "bum" by a passenger, Mike Mucery, 51, of 1513 Nixon street, a conductor on a Brighton road street car, late yesterday grabbed S. W. St. John, 41, of Jack's Run road, Bellevue, another passenger, and started a fight, according to the police. The conductor suffered wounds on the head which required his being held in St. John's Hospital for observation. St. John was released at the North Side Police Station on $30 bail. Charges of disorderly conduct were placed against both.

Police learned that when the conductor failed to stop to let off a young woman passenger, someone called out, "Open it, you big bum." Thinking St. John the man responsible, the conductor grabbed him, it is alleged.

START TODAY!

VITAPHONE THRILLS THE WORLD with the GLORIOUS MUSIC-PLAY

"The Desert Song"

Love... Life... AND THE HAUNTING MELODIES of the DESERT

Hear the thundering strains of the Riff Riding Song—the inspiring rendition of the French Marching Song.

See the spirited dash of wild Arab horsemen—flash of sabres—clash of arms—adventures—romances—of the desert.

Hear the strange songs of love and war—haunting melodies that will stir your soul and linger with you.

"*The Desert Song*" is glamorous—intriguing. Brings to you the beauty of desert vistas. Bewitches you with the music, songs and dances of the mysterious East.

See and hear this sensational triumph of the Stage—in its vastly greater breadth and heart-grip—via *VITAPHONE*.

Greatest stage success of this generation—now comes to you—recreated—glorified—through the magic of *VITAPHONE*.

Warner Bros. great triumph, "*The Desert Song*," is the first Music-Play to be produced as a complete Talking and Singing Picture.

It presents a brilliant chorus of 132 voices—109 noted musicians—116 exotic dancing girls—talent such as never before was assembled for any production.

"*The Desert Song*" is a Warner Bros. Vitaphone Picture. It marks a new milestone in Vitaphone's onward march to ever finer and more fascinating entertainment.

See and hear Warner Bros. spectacular singing success—"*The Desert Song*."

GRAND THEATRE

"The House of Hits"

Fifth Ave., Downtown

A WARNER BROS. VITAPHONE SINGING PICTURE

You *See and Hear* VITAPHONE *only in* Warner Bros. *and* First National *Pictures*

NORTH SIDE, SOUTH HILLS and EAST END NEWS

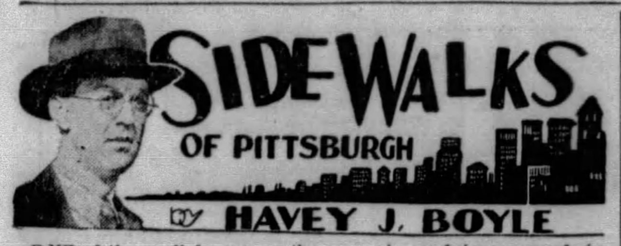

ONE of the small fry among the men who used to run rum into the city has gone into legitimate work and in a confidential and reminiscent mood the other day he went over some of his experiences when "in the trade."

"Some of the boys brought their goods in from Canada," he said, "but I always went to Florida to get mine. It was cheaper there for one thing and my trade seemed to like the stuff. I paid $28 a case for it and got $75 a case here. Every trip showed a nice profit, even considering the wear and tear on the tires over

some of the bad roads in the South. I ran two cars, paid the drivers $100 a trip and expenses, and moved along nicely. Then one night the signals got crossed and I was thrown for a loss. Both cars were knocked off, and the cars and whisky confiscated. It cost me what you writing fellows call a pretty penny.

"I'm out now and for keeps. I missed a jail term, was never pinched, but I'm playing safe. No, I'm not ahead even with all the risk. Of course, I had many good times when the money was rolling in, but good times after they're past aren't substantial things like money in the bank."

* * *

Another man who at one time was engaged in selling "pool" tickets, lotteries in which the purchaser of a ticket stands in theory at least to win $5,000 or more for a 25-cent gamble was talking about the crusades which from time to time are carried on against the lotteries. Naturally, he had a defense or at least his own point of view, coming perhaps from the fact he had made money out of the lotteries. The accepted belief that lotteries are bad, of course, needs no laboring here, but it isn't often that the other point of view is expressed. Here it is by a man who was once in the selling end of the game:

"A customer played three tickets a week for which he paid 25 cents.

"It is my contention he got a quarter's worth of amusement out of this even if he never won a cent. I believe he spent many other quarters foolishly from which he did not get nearly the value that we offered him. His amusement depended largely on the amount of imagination he had, on his financial condition.

"For a quarter the customer got the mythical mortar and bricks to build his castle in Spain. It might be a house and lot he had in mind to buy with the grand prize of $5,000; it might be a trip for his wife and kids; it might be a new automobile; it might be anything he desired.

"Without the quarter ticket to spur on his imagination and dreams he never could have envisioned spending $5,000

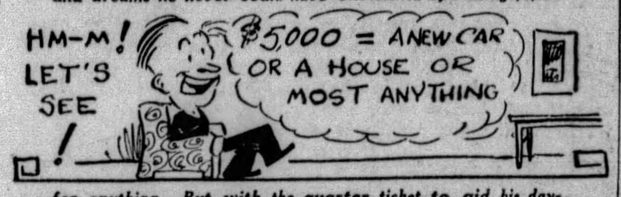

for anything. But with the quarter ticket to aid his daydreaming he was able to spend many golden moments painting his pretty pictures.

"You might say that such visions were shattered every week when he failed to win and that he would turn up a sorely disappointed and disillusioned man. That is not true. Only vaguely he thought he would get the money, but the figure dazzled him always and brought up pleasant prospects which in his workaday world he never could have seen.

* * *

"I REALIZE that on the moral side there is no defense for lotteries. Nor legally do they have in this country a legal leg to stand on. But I contend that if every law was enforced to save a man a quarter of foolish spending he would be up in arms against the authorities.

"I do not expect to win any converts or to have lotteries legalized. Neither would I advise anyone, much less try to sell him a pool ticket now. The chances are 10,000 to one against him, maybe more. What I point out is that a man gets a quarter's worth of dreams out of his speculation and dreams do not come easily to unimaginative persons.

"And, believe it or not, of the thousands I've seen buy pool tickets I never heard of a dissatisfied customer. They seem to be satisfied with their long shot, knowing well the odds are all against them."

The defense rests.

BODY IDENTIFIED AS INGRAM WOMAN'S

CHARGES WIFE ATTEMPTED TO KILL HIM

His wife, Florence M. Frick, of 322 Amber street, attempted to kill him and herself and was constantly intoxicated, George Frick, of the downtown Y. M. C. A., alleged in a bill of particulars filed in his divorce suit in Common Pleas Court.

She annoyed and embarrassed him at his office by her inquiries and suspicion, uttered threats to kill him, and when she came home late and intoxicated one night in January, 1928, and he refused to eat some ice cream she brought, she knocked him unconscious by hitting him on the head with a vase, according to the bill.

April 21, 1928, she broke all dishes and vases in their apartment, packed her clothes and left, saying she was going to the man she really loved in Atlanta, Ga., he alleged. She returned in June, 1928, and they lived together again at 225 South Negley avenue, and on Christmas day last she attempted to kill him with a butcher knife, cutting him in the struggle for the weapon, according to the bill.

He stated that on April 13 last he was summoned from his office by a call that she was sick at 322 Amber street and when he visited her she was in bed and suddenly drew a revolver and declared she would kill them both before he disarmed her. April 29 he stated he was again summoned and notified that she had attempted suicide and when he called upon her she admitted she had taken poison two days before.

UNION SERVICE DATES SET

Dates, and denominations in charge, of the open air service were announced today by the Summer Service Committee of the Wilkinsburg Federation of Churches. The United Presbyterian Church will conduct the service June 30; the United Brethren, July 7; the Episcopalian, July 14; the Presbyterian, July 21; the Evangelical, July 28; the Lutheran, August 4; the Baptist, August 11; the Methodist, August 18; the Christian, August 25, and the Reformed, September 1.

Allegheny 'Y' Plans Membership Dinner

The second annual membership dinner of the Allegheny Branch, Y. M. C. A., West North avenue and Monterey street, will be held Tuesday night, with W. Spencer Robertson, of New York, president of the national council, as the principal speaker. Asssitant United States Attorney Ralph H. Smith will be toastmaster. Music will be provided by a quartet of the Philadelphia company and the Y. M. C. A. orchestra under direction of T. F. Willman. R. K. Cochrane, Jr., is chairman of the program committee.

St. George Knights Observe Anniversary

Members of Branch No. 342, Catholic Knights of St. George, celebrated their third anniversary, this week, with a banquet and entertainment in the auditorium of the Sacred Heart church school, Emsworth. Louis and Bernard Schmitzer had charge. J. N. Puhl was toastmaster. Among those who spoke were A. J. O'Neill, William A. Miller, Carl Bruecken, William Kretzler, J. N. Berger, and John Dirroll. Singing of the national anthem concluded the program.

Injured in Blast, Sues for $25,000

Jesse F. Horn, of Renton, filed suit against the Atlantic Refining Company in Common Pleas Court, asking $25,000 damages for injuries suffered September 13 last when, he alleged, a terrific gasoline explosion at a gasoline station at Penn avenue and Pennwood street, Wilkinsburg, blew him a considerable distance from the spot where he was walking.

Avalon School to Repeat Playlet

A play "The Big Idea" by Avalon High School Junior class given last night, will be repeated tonight in the school auditorium, under direction of Miss Guilietta Plympton, English instructor. Two casts were listed, the principal roles being taken by Nelle Laux, Jane Hurst, Norman McPherson and Forrest Williams.

Spouse Cruel, Wife Declares in Suit

Margaret Marie Fulton, of 212 South St. Clair street, has asked a divorce from Russell Boyd Fulton, of the East Liberty Y. M. C. A., in Common Pleas Court, alleging cruel and barbarous treatment. They were married June 26, 1914, and and separated May 1 last.

Arrange Parley to Pick School Site

Citizens of East Brookline and Fairhaven Hill section of Overbrook met with the borough school board and discussed the proposition of selecting a ground for an additional school in that community. The money was appropriated in the recent general election.

CO-EDS "TAPPED" FOR HIGH CAMPUS HONOR

AIDEE LISOLTTO — HELEN SEKEY

Photo by Pittsburgh Sun-Telegraph

GRACE AUSTIN — GERTRUDE KROMER — FANNIE MAY CHARLESWORTH

Five of the co-eds included among those "tapped" on University of Pittsburgh campus for Mortar Board, considered about the highest campus honor for women. Mortar Board is a national honoray activities sorority, tapping campus leaders.

Pittsburgh Sun-Telegraph

SATURDAY, MAY 18, 1929

PITT STUDENTS WIN HONORS

Principal scholastic and activities honors bestowed upon students at the University of Pittsburgh were awarded at the annual spring tapping assembly today in Soldiers' and Sailors' Memorial Hall. Selected from the student body at Pitt as the type which the university aims to produce, Henry D. Cossitt, of Homestead, a senior in the Dental School, was awarded the $100 George Wharton Pepper prize, given annually by the ex-senator.

Six $150 Panhellenic scholarships and two $75 scholarships were also awarded at this time.

GIRLS WIN AWARDS

Panhellenic awards of $150 each were given to Elizabeth King, Betty Thompson, Virginia Gordon, Virginia Mussman, Mary Ann Johnston and Anita Guiliana. Awards of $75 were given to Margaret Segal and Hermine Ruoff.

Xylon, honorary journalistic fraternity, tapped Edith Kine, Duella Stranahan, Betty Hill, Berenice Greer, Margaret Segal, Helen Sekey, Emily Irwin, Irene Ravitch and, honorary, Annabelle Burdick.

Beta Gamma Sigma tapped to membership William Nielander, Reginald Hobbah, Glenn Brown, Bernard Golomb and Ralph Hayes.

Mortarboard tappings included Gertrude Kromer, Helen Sekey, Slyvia Berman, Margaret Segal, Grace Austin, Mary Ann Johnston, Fannie May Charlesworth and Gertrude Campbell, junors, and Margaret MacKown, Mary Gush, Helen Ignelzi, Aidee Lisotto, Betty Smith and Margaret Lawton, seniors.

DRUID HONORS

Druids topped Robert Ramaley, Irwin Goodman, John Crumrine, Lawrence Barret, John Sterling, Roy Magran, Robert Campbell, Glenn Thiele Gilbert Mothersbaugh and Joseph Comins. Cwens tapped Elaine Foraker, Louise Linn, Goldie Glyke, Mary Cryan, Jean Davis, Sally Moore, Christine Ruoff, Margaret Reinherr, Goldie Rubin, Ann Taimuty, Adelaide Hunter, Rosina Beck, Regina de Simone, Mildred Wakefield, Bessie Rader, Edith Hirsch, Jane Will, Lida Jones and, honorary, Emma Ervine.

Omicron Delta Kappa, national honorary activities fraternity, tapped C. J. Phillips, editor of the 1920 Owl and a Rhodes scholar candidate; Endicott A. Batchelder, business manager of Pitt Panther and president of the Business Administration Association; Charles H. Wunderlich, captain of basketball and a member of the tennis team; Viers W. Adams, president of Y. M. C. A. and a member of student council; Thomas McBride, editor of Dental Rays and member of Pi Tau Phi, and Dr. Roscoe A. Gougler, coach of the freshman football team.

Guild at Dormont To Meet Tuesday

The World Wide Guild of the Mt. Lebanon Baptist Church of Dormont will hold its regular meeting in the church, Alabama avenue, Tuesday evening. Misses Margaret and Helen Clarke will be the hostesses.

Dormont Thefts Decline, Cut Police Hours

Due to the decrease in robberies in Dormont Borough, the entire police force this week has started on the former schedule of working hours, it was revealed today. The officers will work nine hours a day instead of 10 hours. One hour is allowed for lunch, dinner or supper.

Burgess William S. Haddock has instructed Chief of Police Albert Ruehling to that effect. Councilman Howard G. Hasley, a member of the police committee, stated that the officers were compelled to work the extra hour on account of numerous robbery complaints for the past year.

Marriage Is Failure, Two Ask Divorce

Eulalia G. Lewis, of 5624 Stanton avenue, asked a divorce from Thomas J. Lewis, of the Plaza hotel, Newburg, N. Y., on the grounds of cruel and barbarous treatment, in Common Pleas Court. Martin Stuart Rahiser, of 426 Lamar avenue, Wilkinsburg, filed an action in divorce against Starr Hope Jones Rahiser, of Norfolk, Va., in Common Pleas Court, alleging infidelity. Charles Frank Miller was named as co-respondent.

Tarpaulins Stolen From Ice Plant

Officials of the Consolidated Ice Company, reported to the South Side police that persons entered their plant, South Seventeenth and Warton streets, early yesterday morning, and stoled three tarpaulins valued at $150. Entrance was gained by breaking the lock off the door.

To Play

JULIA MILLER

Miss Miller, 11, and said by artists to have a brilliant future as a violinist, who will play several numbers Sunday night at services in Second Presbyterian Church, Eighth street.

POPPY SALE ARRANGED

"Poppy Day" is being held today by members of the Avalon Auxiliary of North Boroughs Post No. 116, American Legion, for the benefit of disabled veterans of the World War Sale of poppies is under direction of Mrs. J. W. Stoup, chairman, assisted by Mrs. Eric B. Logan and Mrs. J. H. Benson. On next Saturday poppy day will be observed in Bellevue and Ben Avon.

Girls assisting in the tagging in Avalon tday were Virginia Cotton and Althea Caldwell, captains; Mary Caldwell, Dora Griffiths, Dolores Heyle, Marian Marsh, Laura Aitken, Doris Kroen, Gertrude Beers, Bertha Kenny, Jane Kerr, Bernice Simpson, Zelma Karthauser, Lucille Barthelmeh, Mary Burns, Barbara Detweller, Mary Daugherty, Margaret Daugherty, Dorothy Cooper, Mary Frances Pedigo, Sara Kerr, Bertha Evans, Hilda Schneider, Betty Locher, Irma Rech, Laura Rech, Edna Clemenson, Jean Gray, Alice Moreland, Helen Jane Taggart, Jane Criswell, Elinor Murray, Betty Phillips, Jane Williams, Nancy Sargent, Jean Sargent, Catherine Rawlins, Mary Jane Cowl and Dorothy Urbin.

Couple Ask $30,000 In Street Car Crash

Marie Doerfler and her husband, Benedict Doerfler, filed suit against the Pittsburgh Railways Company in Common Pleas Court asking $30,000 damages for personal injuries to Mrs. Doerfler suffered in a collision of two street cars in Liberty avenue last April 6. The car in which she was a passenger was operated by a motorman who was talking to a passenger and not attending to duty when it ran into another car, it was alleged.

Plan Donation Day For Church Home

The Episcopal Church Home, Fortieth street and Penn avenue will hold its annual donation day and reception in the home from three o'clock until six o'clock next Wednesday afternoon. Children of the home will present an entertainment, and refreshments will be served.

Legion Auxiliary Thanks Contributors

The Women's Auxiliary of Observatory Post No. 81, American Legion, through the secretary, Bess I. Franz, has issued a statement thanking those who contributed silk stockings for use of World War veterans in making rugs and mats. Six hundred silk stockings were collected, it was said.

Linwood Parents To Meet Tuesday

The Linwood-McNaugher Parent-Teacher association will hold its May meeting at 2 p. m. Tuesday in the Linwood public school, Charles street. Miss Louise Borland, of the Pittsburgh District Dairy Council will give a health lesson demonstration.

HENRY D. COSSITT

Cossitt, Homestead senior in dentistry, selected as the type University of Pittsburgh aims to produce. He thus receives the $100 prize given annually by ex-Senator George Wharton Pepper.

Wall Young People Hold District Rally

The Pittsburgh district rally of the United Brethren Young People's society was held at the Wall United Brethren church, McKeesport. Kephart received the awards given the largest society present, and the group that had traveled the farthest.

Dormont Pastor to Speak at Edgewood

The Rev. Edward Bleakney, pastor of the Mt. Lebanon Baptist Church of Dormont, will be the principal speaker at a Mother and Daughter banquet which will be held in the Edgewood Presbyterian Church, Tuesday evening.

FIND SOLVES MYSTERY OF DEATH

The unclad body of a woman that was dragged from the Ohio River at Rochester last Monday has been identified as that of Miss Adelaide McGowan, 34, of Ingram, it was learned today.

And with the identification mystery was attached to the circumstances attending her death.

It was reported that Miss McGowan had disappeared from her home about two months ago.

Three student nurses of the Presbyterian hospital, on March 5, reported watching a woman fall or leap from the Point bridge into the Monongahela river. The woman's identity was never established.

Workmen on the Rochester-Monaca Bridge saw the body of Miss McGowan floating, pulled it to shore. Beaver County Coroner H. C. McCarter, offering drowning as the probable cause of death, estimated that the body had been in water for longer than two weeks.

The funeral took place yesterday. The body was laid to rest in Homewood Cemetery. The identification certificate was signed by a sister, Miss Margaret McGowan, of 3462 Delaware avenue, North Side, formerly of Ingram.

North Boroughs' 'Y' Workers Resign

John Stedeford and Miller Gold, University of Pittsburgh students, who for the last three years have had charge of the North Borough's Y. M. C. A. extension work in Ben Avon and Emsworth, have resigned effective June 1. Both will be graduated from the university this year and will take up the study of law. Their successors will be chosen next fall, it is said.

Hold Suspect in Theft of Tires

J. Dunbacker, 23, of 23 South Thirteenth street, arrested early yesterday morning at Gorman way and South Thirteenth street, by Patrolman Carl Lenhart, when he could not tell how he got in possession of three automobile tires he was carrying, was held over for further investigation by Magistrate John J. Sweeney in South Side Police Court. He was charged with being a suspicious person.

Jumps Off Truck, Foot Is Injured

Nick Fabio, 20, of 1109 Braddish street, received a probable fracture of the left foot when he jumped off a truck of which he is a helper, at Carson street and Brownsville avenue, early yesterday morning. After being treated at South Side Hospital, he was taken home. H. G. Vaupel, 1548 South Madison avenue, driver of the truck, was not arrested as the accident was unavoidable, police said.

Beechview Woman Misses Clinic Blast

Miss Alice A. Hurley, of 1612 Broadway avenue, Beechview, is congratulating herself on her good fortune in having left the Cleveland Clinic one week before the disaster which took the lives of 124 patients, doctors, nurses, police and firemen rescuers. Miss Hurley had been an inmate at the clinic for more than three weeks.

Plan Double Funeral For Clinic Victims

FRANKLIN, Pa., May 18.—A double funeral will be held at 2 o'clock this afternoon for Mr. and Mrs. Nixon Wolford, Cleveland Clinic victims, whose bodies were brought to their home at Lisbon, near Emlenton, last night.

Wilkinsburg W.C.T.U Arrange Bake Sale

The Wilkinsburg Union of the W. C. T. U. will hold a bake sale at the offices of the New Realty company May 25. Members and friends of the union have been urged to contribute baked materials for the sale.

MOTHER, 91, PRESENTS $500 PURSE AT BANQUET

A $500 gift from a 91-year-old member, Mrs. Anna DeLong, of 4025 Maple avenue, was announced last night at a Mother and Daughter banquet in connection with the 75th anniversary observance of Central Presbyterian Church, Sandusky and North Diamond streets.

Mrs. S. B. McCormick, widow of the former chancellor of the University of Pittsburgh and one-time pastor of Central church, made the principal address.

A neighborhood meeting addressed by pastors of the district was held following the banquet in the church auditorium. Among those who spoke were the Rev. Dr. Frank Bryson, of First Presbyterian Church, North Side; the Rev. J. J. Allen, Sandusky Street Baptist Church; the Rev. Dr. Frank Silveus, Manchester Presbyterian Church; the Rev. Dr. Orr Johnson, Christ Episcopal Church; the Rev. George Phillips, Madison Avenue Presbyterian Church and the Rev. R. C. Sutton, of Burgettstown, Pa., son-in-law of the pastor of Central church, the Rev. Dr. Paul J. Slonaker.

Communion services tomorrow morning will conclude the anniversary observance. Two octogenarians who have served as elders for half a century will participate. They are T. C. Waite, 84, of 555 Orchard avenue, Bellevue and John G. Brant, 428 Catoma street.

Taxi Crashes Auto, Woman Injured

Mrs. August Hennig, 54, of 1635 Concord street, is suffering contusions of the left hip and back which she received when a taxicab driven by Bernard Gorman, 2121 Forbes street, collided with an automobile driven by Carl A. Hennig, of 1635 Concord street, early yesterday morning. The accident occurred at Carson and South Twenty-third streets. No arrests were made as both drivers agreed to settle among themselves.

Turtle Creek Has Parking Problem

The automobile parking problem of Turtle Creek borough will be discussed at the next council meeting Monday evening in the municipal building. A report also will be made by the committee in charge of the annual community picnic. The borough fathers have offered a $5 door prize in an effort to attract voters to the meeting.

Struck

DENNIS M'ALEER

Dennis, 13, struck by a truck in Gironda street, North Side, shortly after he had left home, 1207 Laurel street, on his way to school. A wheel passed over his body and he was taken to St. John's Hospital. He was improved today.

Chamber Sponsors Party

The Turtle Creek Chamber of Commerce band is sponsoring a dance, euchre and "500" party to be held May 23 in the Westinghouse cafeteria. Jimmy Zummo will be the feature entertainer of the evening.

Quin Ryan Says

PHILADELPHIA, May 18.

This Al Capone that is supposed to be field marshal on Chicago's western front: well, in Miami and Chicago and all the other cities he has been received by the mayor, chambers of commerce and daughters of various revolutions; but he blew into our little City of Brotherly Love here yesterday and before his valet could unpack his machine gun, why, he had been sentenced to a year in jail for wearing pistols instead of a vest.

That's one of the worst blows against our new aristocracy we have had.

The Zeppelin landed. The gorilla and the woman are coming over by boat. That kills both vaudeville engagements.

Yours, WILL.

Before and After

A STARTLING method of popularizing face-lifting operations has been devised by a mannequin whose right cheek reveals her as a woman of 50 and whose left cheek is that of a woman of 30.

Fiction Page

Early Form of Fountain Pen

WHO invented the fountain pen? Lewis Waterman was a late comer in the field when he applied for a patent in 1883. Excavations in an Egyption tomb dating back more than 4,000 years revealed an early form fountain pen.

HIDDEN FIRES by Aileen DeVilbiss

(Continued from Yesterday.)

A Woman Motions to Don To Read the Mysterious Letter She Dropped

WHAT HAS GONE BEFORE

Don Carlos Whiting goes to Hawaii after he discovers that his wife, Eve, is carrying on an affair with George Phillips, a neighbor. She is a pretty, selfish person, with whose beauty Don Carlos had fallen in love. On landing in the islands he is accosted by a native, David Nahuli, who offers him $2,000 for delivering a black bag. In carrying out this mission he sees Eugenie, Nahuli's wife, a gorgeous creature who fascinates him. In the meantime Phillips carries on his suit for Eve's love, but quarreling brings unhappiness. Then, in wandering around, Don Carlos meets Selma Wilson, crippled mother of an unusual family.

NOW GO ON WITH THE STORY.

CHAPTER VIII.

IT WAS FRIDAY afternoon of a hot tropical day and Don Carlos was out at the Moana.

Dick Randolph had written Don Carlos, some time before, that a friend of his would be coming on the next steamer; would he, Don Carlos, go out to the Moana upon his arrival and meet him?

He had gone, and found that Ed Thompson was a different type from what he had anticipated him to be in the weeks that fled by quickly awaiting Thompson's coming from the Orient. Just what Dick, gay, fun-loving, could see in nervous Ed Thompson had been beyond Don Carlos' imagination.

But that was one of the charms of these islands—one met so many people. Like ships in the night, they saluted each other and then passed on into life's vast wastes. Save for those few who made a definite impression on one's mind.

The men were sitting on the anai porch this quiet, lazy afternoon idly whittling away the moments. Suddenly Thompson spoke:

"Don't you think so, Don Carlos?"

"What are you talking about?"

"Oh, I had a little argument in the lounge room this morning, and I say all this tosh they give you about the lure of romance in these islands is pure rot. To me it is just another Americanized port. About as much romance as Crossing Golden Gate and landing in Marin County, I say, old top," giving Don Carlos a resounding whack between the shoulders, "I'm talking to you. Are you daydreaming? Have you found any of this romantic lure?"

Don Carlos looked at him. Thin acrid Thompson, in the late forties. Romance had surely passed him by. Yet he was longing for it.

Don Carlos spoke eagerly: "But there must be something to all these stories one reads of hidden romance in these islands. Just look out there at Diamond Head—and think of Punch Bowl. Calm on the exterior now, but once there ran through them hidden fires of molten lava. Hidden fires—everywhere—I am tempted to believe in this land where nature smiles so warmly. And yet, how silly of me, I dream, I guess, because my mother gave me a romantic name. Phew, isn't it hot?"

A slender wisp of a girl, escorted by a tall, blond chap, ran gaily beneath them under the old bamboo tree, her bathing suit clinging to her supple form.

"Hello—there's Ruth." It was Ruth Wilson. "Let's ask her. She's the logical one to answer that question. She has youth and beauty at her command. What about it, Ruth?" raising his voice.

She came and stood on the lower step of the lanai, still clinging to the bronzed arm of the blond young man.

"Hello, every fair mother's son of you. What about what?"

"Thompson is quite eager to hear your opinion on a weighty matter, eh, Thompson?"

"Oh, I know what a woman would say on this subject before she opens her mouth.

"Pray, explain this mysterious thing to me."

"Thompson wants to know if all this lore of the islands is just drivel, or whether it is real. You've lived here all your life. What about it?"

"Lure? Romance? I hardly know; I am so busy having a wonderful time that I haven't stopped to think. They're beautiful all right, with their sunsets and the moonlit nights, but we have these things the world over. Perhaps if Al and I solve our problem through this new marriage idea of ours, we may be able to tell you about our romance, at least. What do you think, Al?"

Al Harding looked at the wisp of a girl beside him. If Thompson's eyes had not long ago lost their vision, he would have seen all the romance he was seeking in the look of worship the young blond god turned on his small fiance.

"Romance means you—to me, Ruth. And all the lure of the world is tied up in that tiny body of yours."

"Hey! Hey! For that remark, I'll let you beat me out to the raft. So long, everybody."

They were off.

Don Carlos watched their young graceful bodies cutting the waves out toward the raft.

"A lovely little trick—Ruth. Her mother is sorry that she has found this infernal romance which seems to be bothering you, Thompson. She and the young fellow with her are contemplating one of those companionate marriages, and the family is dead set against it."

Don Carlos settled himself deeper in the easy chair.

Silence reigned between them for a few moments.

A passing flurry of breeze, caused by a woman's airy draperies floating by.

A large square envelope upon the floor of the lanai caught the attention of Don Carlos. Idly he speculated on its contents.

Stooping, he gathered it up and glanced about for the owner.

Looking into the wicker lounge behind him, he observed framed in the doorway a woman. Her eyes were fastened upon him.

"Read it," her lips framed distinctly.

(Continued on Monday.)

(Copyright, 1929.)

To Build Up Young Wives

"I was in a run-down condition after a miscarriage and it left me awfully weak. I could not eat enough and I could not work. A friend told me to take Lydia E. Pinkham's Vegetable Compound and I got good results from it. I took four bottles and have gained eight pounds. You may use this letter as a testimonial if you value it."—*Mrs. Joseph Caladaptro, 192 Florida Avenue, Amsterdam, N. Y.*

Lydia E. Pinkham's Vegetable Compound

Lydia E. Pinkham Med. Co., Lynn, Mass.

PETTING PATTY — Jefferson Machamer

LET'S GET SOMETHING DONE ON THE "YOUNG LOVE" STATUE TODAY---YOU TWO TRY A KISSING POSE!
THEY DIDN' LOSE A MINUTE SNAPPING INTO IT!!!
HO-HUM!
THAT WON'T DO---IT WOULD WIN THE $50,000 PRIZE ALL RIGHT, --BUT-- BUT MONEY ISN'T EVERYTHING!
5-18
PATTERSON MACHAMER

Charlie's Good Deed

By MADELINE KOHLER

Daily Short Story

MY cousin, Charlie Spreckles, is the last of the victorians. Brought up by two old aunts in an upstate village, he lived perpetually in an atmosphere of mignonette and lavender, believed no evil of the world, and always wore his rubbers when it rained.

Two years in New York have not rubbed off the bloom. Charlie snaps briskly to attention and offers his seat to any standing female in the subway. He pilots old ladies carefully across crowded streets, takes home stray dogs and kittens, and in general conducts himself as an overgrown Boy Scout with no end of good deeds up his sleeve.

He drops around occasionally to my flat and takes me to the opera or a concert, or sometimes to a good rousing church sermon. Charlie doesn't like jazz or musical shows, and he has a Very High Ideal of Womanhood.

When I first met Charlie, I remember thinking maliciously that somebody ought to give that Pollyanna complex of his a good jolt. I hoped it might be I. A well-bred pessimism is the order of the day, and six feet two of naive goodness and sweetness can be irritating.

However, Charlie grows on one. I no longer want to smash his idols, and when somebody else gets out the hammer and the lovely plaster things come tumbling down, I'm pained and sorry. I like him well enough even to leave off the rouge and let my skirts down a trifle when he comes around. And if the charming simpleton could vizualize Woman in any other way except the abstract, I might like him well enough to—. Well, after all, we're only third cousins once removed.

* * *

It was a sizzling hot day that I was hurrying through Times Square bent on an afternoon's shopping. The Coney Island buses were drawn up as usual at the corner and the barkers were making a great to-do about the shining sands and cooling sea breezes. I hesitated and was lost. My decision may or may not have been affected by seeing Cousin Charlie through the window of a bus just about to start.

I boarded the bus and dropped down casually beside him. He was meticulously hatted and coated, as usual, among the coatless and perspiring crowd on the bus. A flower twinkled from his buttonhole and his sun-burned face positively radiated happiness and good will.

"Probably wishes the bus would get out of control and run amuck, so he could save all the passengers," I gloomed to myself. Aloud I said, "Sweltering day, and I felt that I must get out of the city."

"Just my good fortune to have you happen along," Charlie beamed, giving my fingers an impersonal squeeze.

The bus lurched and started. Every seat was filled. A small breeze sprung up almost immediately and I leaned back, relaxed, and watched the familiar panorama of New York streets glide by. Soon we were among the tangle of traffic on Manhattan Bridge. I realized with a start that Charlie had not again spoken, and turned to him abruptly.

Then I saw with a little pang that his attention was occupied, very much occupied, elsewhere. The girl was sitting in the seat directly ahead of us, a little slip of a thing in a grey dress and a small grey hat. Her profile, curiously childlike and sad, was turned toward the window. Her shoulders drooped wearily. Charlie was watching her with complete absorption.

He turned, abashed, and caught my eye which must have been gimlet-like at the moment. "Like a dove, isn't she?" he whispered under his breath. His eyes wore the soft and mellow expression I had seen in them that time he lugged home the stray kitten. I hoped he wasn't thinking of lugging the dove-girl home. And I cursed the fate that had made me wear magenta that day.

During the rest of the ride we exchanged small talk in a chatty manner, although I could see that Charlie's heart was not in it, and passed amused comments on the other occupant of the seat ahead. She was one of those florid, flowing creatures who seem to ooze all over any space they occupy and she took up fully three-quarters of the seat.

Black silk in magnificent folds crackled and billowed all about her. Her hat was an awesome affair in three stories and a cupola, with a little waterfall of green feathers at the side. She had bags, boxes and packages, and ate prodigiously from a box of chocolates on her ample lap. She was seen to offer one of these to the dove-girl who declined, thanking her prettily, and turned her nun's face again to the window.

"Anyway," I said reassuringly to Charlie, "She's not hungry."

"Perhaps she's soul-hungry," said Charlie sentimentally. I sniffed.

Presently the sharp tang of the sea came to our nostrils and the voices of the barkers were heard along the midway. Charlie grew almost pensive.

In a few moments more we drew to a stop on a side street and the passengers hurried out. The black silk lady oozed and crackled down the aisle, the dove-girl passed us timidly, eyes cast down. "Well?" I said with some asperity. "Oh, yes," said Charlie, rising dreamily, "I suppose we'd better get out."

As he arose he looked over the back of the seat ahead, then gave an exclamation. "Look," he cried, reaching forward and picking up a dove-grey object, "she's forgotten something. Her little handbag."

"She would," I groaned.

"Let's hurry after her," enthused Charlie. "She can't have gotten far.

We hastened out of the bus and down the street. Turning into the midway we saw her a little way head, swaying gracefully along, cool and aloof among the boisterous crowd.

"Pardon," said Charlie with his best Chesterfieldian bow, "your purse, Miss. You left it on the bus." He smiled warmly and shyly, holding it out to her.

She stopped, surprised, her dove's eyes sweeping his radiant face. "Oh, thank you, thank you," she said in a small sweet voice, taking the purse. "How can I thank you?"

She snapped the bag open. I was surprised to observe that it opened like a billfold and seemed to be plentifully filled with banknotes, large and small. She hadn't looked like a very affluent person.

"Would the gentleman—?" she hesitated, fingering one of the notes.

"Oh, no, indeed," Charlie held up a hand in shocked protest. "It is a pleasure to return it to you. But—er—if you are alone, perhaps I could escort you where you are going. Rough crowd around here."

The dove-girl looked nervously and timidly about her. "If you could just get me a taxicab," she said, "it—it's a long way."

They moved off. Charlie's arm tenderly supported her elbow, she gazed trustfully up to him. Apparently Cousin Charlie had forgotten all about me. "I'll wait in the bus," I called after them, not without a tinge of bitterness.

As I sat idly in the bus, reflecting on the curious nature of men in general and of Victorians in particular, a figure suddenly heaved itself through the door, a crackling black silk figure with its turretted hat askew. It charged, panting, down the aisle and swooped into the seat ahead of me. "My purse, my purse!" the figure cried, "I left it right here. My grey purse with all the rent money in it. Oh, oh, conductor," her voice rose in a wail, "did nobody find my purse?"

Retain your youthful charm by careful, regular cultivation of your beauty. Anyone of the beauty specialists listed in the Classified Section are in a position to help you look your best.

This Did This

Must Sell Immediately
Beautiful 6-room home on Braddock ave.; all conveniences; $300 cash, $60 monthly. C. W. CARLSON, Atlantic 0726. Carrick 2655-M.

This classified ad brought in over 10 replies and sold a house. Sun-Telegraph Classified Ads have pulling power.

The letter reproduced here is not a testimonial in the strictest sense of the word. It is, rather, a statement of facts. And, naturally, you want facts when you are spending money for advertising. You want to know what results other advertisers are getting. If you know that, you will have an idea of what results you can expect from your own advertisements.

You can reach a vast army of prosperous, interested Pittsburghers who are the readers of the Sun-Telegraph. These readers will respond to your proposal. This letter is proof. Read it.

Place your Classified Ads in the Sun-Telegraph. The rates are the lowest in the city.

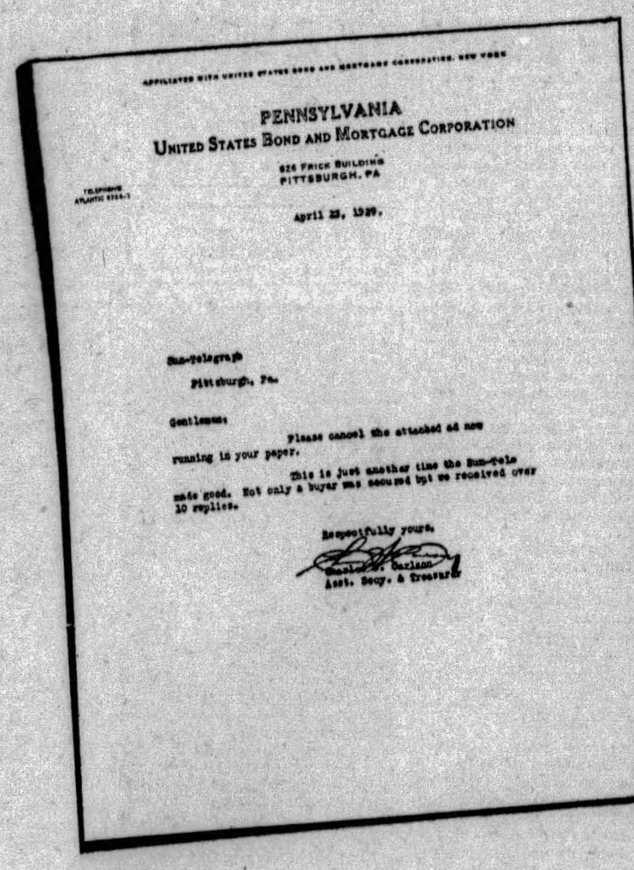

PENNSYLVANIA
UNITED STATES BOND AND MORTGAGE CORPORATION
826 FRICK BUILDING
PITTSBURGH, PA

April 23, 1929.

Sun-Telegraph
Pittsburgh, Pa.

Gentlemen:

Please cancel the attached ad now running in your paper.

This is just another time the Sun-Tele made good. Not only a buyer was secured but we received over 10 replies.

Respectfully yours,
Assist. Secy. & Treasurer

SUN-TELEGRAPH

Classified Ads Get Results

The Hobbies of Royalty

KING VICTOR EMMANUEL of Italy is an enthusiastic coin collector, King George of England chooses postage stamps, Queen Mary has a particular hobby for old lace, and Queen Marie of Roumania collects perfume bottles.

Magazine Page

Perils of India

DESPITE huge bounties for snakes and wild animals on the part of the government of India, more than 20,000 persons are killed annually. Last year snakes killed 19,724, wild animals 1,985.

Meditations of a Wife

By HELEN ROWLAND

Woman's Game—and Man's

PLAYING at love has become the great national pastime.

* * *

Most of our standard jokes, today, are about "parked cars," "ginthetic kisses," "hot mammas" and philandering husbands. And jokes show which way the wind blows.

* * *

But playing at love is not a woman's game. It is a man's game. Love is the most important and vital thing in a woman's life; and it is far more important to her than it is to a man. This is a biological fact, not a theory.

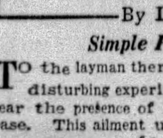

HELEN ROWLAND

* * *

To a man, love is just the icing on the cake; to a woman, it is the whole feast, from the antipasto to the demi-tasse, from the olives to the roast.

* * *

A man can manage to worry along, somehow, without love and never know what he has missed. He can even jolly himself into believing that he prefers the little near-loves and synthetic loves to the real thing. But a woman who lives and dies without love KNOWS that she has never really lived. She is just a rose-bush that has died without ever having bloomed.

* * *

Woman may play a man's game in business, in politics or in art, and beat him at it. But in love, she has got to play her OWN game, and to play it better than a man does. For a man plays just to PLAY; but a woman plays to WIN—and most of the cards are stacked against her!

* * *

That is why the world is full of restless and unsatisfied women today. Woman is trying to play MAN'S game, in the name of the "Single Standard," and the result is a grand big whoopee. A grand big whoopee for the MEN—but an awful headache for the women.

* * *

Woman is pretending to take love as lightly and carelessly as a man does; to make a pastime of it; to play with it or ignore it as he does.

* * *

But a woman cannot be honestly cynical or flippant about love. A woman cannot ignore love any more than she can ignore the law of gravity. It is the essence of her being; the most compelling force in her nature; the sine qua non of her existence. When she PLAYS with love, she is playing with T. N. T.; and when she gets through, there isn't enough of her left to make it worth while to pick up the pieces.

* * *

By pretending to play at love, woman has given man a glorious opportunity to make a little game of it—a jolly little game, in which he takes all the winnings, and she gets only the "consolation prize."

* * *

Man will play at love, just as long as woman will play with him. But when women STOP playing at love, man will have to stop playing, too—because they will have nobody to play with! THAT'S the answer!

(Copyright, 1929, King Features Syndicate, Inc.)

How to Keep Well

By DR. ROYAL S. COPELAND

Simple Primary Ills Often Lead to Grief

TO the layman there is no more disturbing experience than to fear the presence of Bright's disease. This ailment used to be so fatal that everybody came to dread it.

DR. COPELAND

The fact is that this disease is less serious than the things that cause it. By this I mean that it just happens to be the kidneys that are made to bear the brunt of an attack that might as well have been directed against some other part of the body.

There are two types of Bright's disease, the acute and the chronic. The chronic form may exist a long time before it is suspected.

This ailment is named after Dr. Bright, who first described it. It is really an inflammation of the kidney or of the important parts of the kidney.

There is an old-fashioned idea that Bright's disease is the result of excessive meat eating. No informed person believes that today. At least nine times out of ten it comes from an infection or poison.

You may recall that many times children who have had scarlet fever may have kidney trouble following it. Indeed, any one of the infections or contagious diseases may generate body poisons which will cause an inflammation of the kidney.

Most of us fail to have just the respect we should have for acute tonsilitis. I regard it as a disease which should be included among the infections. It is likely to run almost as definite a course as scarlet fever or typhoid fever.

Of course, I do not mean it has the symptoms of these diseases, but what I have in mind is the fact that it runs a very definite course. What led me to speak about it today is that inflammation of the kidney may follow acute tonsilitis, just as it does scarlet fever.

If I had my way the expectant mother would never have any uncomfortable symptoms. Unfortunately, it is not uncommon to find inflammation of the kidneys as a complication of pregnancy.

Acute Bright's disease, or acute nephritis, as the doctors call it, may have dropsy or swelling of the tissues as an early symptom. In a severe attack there is likely to be some fever with the usual distressing symptoms of fever.

Dull pain in the back, over the kidneys, is another symptom. This may not be pronounced, but pressure in the region will indicate the tenderness.

Sickness at the stomach and vomiting are not uncommon. These may be followed by uremia.

This is the word used to describe the severe headaches, great restlessness, convulsions and delirum which accompany the uremic attack. There may be temporary blindness, dizziness and even loss of consciousness.

I have not told you about this disease to frighten you. I have done it with a view to making you realize how important it is not to neglect influenza, the infectious diseases, tonsilitis and any other acute ailment. The primary condition may be of little consequence, but if it is neglected there may be serious kidney involvement.

Answers to Health Queries

M. B. Q.—What diet would you advise for a patient who cannot take sugar on account of acidity? Is honey harmful? What about raisins and prunes?

A.—Eliminate sweets and acid-forming foods. Eat plenty of green vegetables and fresh fruit. Honey is rich in sugar but is more readily digested than the latter. Raisins and prunes should be suitable.

* * *

M. A. M. Q.—What do you advise for nervousness?

A.—Try to build up the general health and this will benefit the entire nervous system. Exercise daily in the open air. Get plenty of rest and sleep. Avoid poor elimination.

* * *

M. V. Q.—Has the diet anything to do with difficult breathing during the night?

A.—Yes, it is possible that you may have gases which interfere with your breathing. Correct the diet and this trouble will be overcome.

* * *

Mrs. J. D. Q.—Is vichy water taken as a beverage—say a glassful daily—good for kidney ailments?

A.—Yes, but you should be under the care of a physician who will advise the proper medication and diet.

* * *

M. H. K. Q.—How can the vocal cords be improved?

A.—Take vocal instructions.

* * *

Mrs. M. H. Q.—What do you advise for nasal catarrh?

A.—In many instances a nose and throat spray is helpful.

(Copyright, 1929, Newspaper Feature Service, Inc.)

Simplicity vs. Sophistication

Drawn by Dorothy Flack

AFTER all, there are really only two classes into which men place the women they are sorting out for life mates—the sophisticated and the unsophisticated. He may play around a lot with all sorts of girls, but when it comes down to making his choice when he's ready to settle down, he takes great pains to weigh all their merits and faults.

And then what happens? He forgets all about the girls who have been good pals and play time girls, for he figures that their chief stock in trade is their ability to play and do nothing else. And he turns to the girls whom he has laughed at through the years and sneeringly called old-fashioned and plain jane. But after all, he sees his own mother in her plainness and unsophisticated attitude, and therein lies his choice, for the one whom he chooses to walk through the path of Life with him.

So, if you're a wise little girl, there will be two of you. Occasionally the play girl will be uppermost, but then the nice, plain, little girl which you really are will assert herself, and let him see that you can be both at will. This is what will win him eventually, for he wants a girl to play when he's in the mood, and a girl to mother him when he's blue and tired.

And he'll find that he has both mate and playmate for a partner and that will make for happiness for you both. For Love is the most adaptable thing in the world, particularly when one loves and is loved.

Horoscopes

Sunday, May 19

SUNDAY'S horoscope holds portent of restlessness and change as well as some unwelcome precipitation of events without warning. Postpone new undertakings, be wise in employment and do not offend those in high places.

Those whose birthday it is may be confronted by a year of restlessness and desire for change, removal or travel, possibly through loss of employment or finances, but all new ventures should be undertaken only after due deliberation and wise counsel. Safeguard against the stated losses.

A child born on this day may have some unusual talents, but these it may not wisely apply, being restless and prone to run counter to superiors or employers.

Monday, May 20

MONDAY'S astrological forecast is for a particularly active state of affairs with a tendency to promote new contracts, agreements and projects with zeal and much sagacity. And while these may succeed through the background of hard labor, steadfastness and stability, yet they are beset with a menace of subtlety or craft, unless extreme precaution be exercised. Domestic, social and romantic relations may engage the attention and bring much happiness.

Those whose birthday it is may look for a year of great activity in promoting new ventures, with new contracts and arrangements, and these should be the climax of hard labor and persistency, but there is a word of warning against treachery, subtlety and conspiracy. Personal affiliations are gratifying.

A child born on this day may be excellently equipped with social and intellectual graces and talents; these backed up by practical and stable qualities making for success and happiness. But it may be beset by snares, subtlety and intrigues.

His zeal none seconded, as out of season judged, or singular and rash.—Milton.

Love's Awakening

A Continuation of Love's Embers

By ADELE GARRISON

Lillian's Courage Fails Her in Dreaded Interview With Brixton

MY ruse was almost too successful. I had planned to make Lillian forget her foolish worry over Marion's association with Ronald and Carolyn Brixton by reminding her that she had an interview scheduled with the young people's stepfather, Samuel Brixton, and that I wished to tell her some things I had learned of Charles Owen, Mr. Brixton's half-brother. I expected that she would be startled into attention to the thing she had been dreading, but I did not expect to see her put her hand to her throat at my reminder while one shiver after another rippled over her body as if she were shaking with a chill.

I saw that this queer obsession of hers concerning Samuel Brixton had robbed her of poise, almost of sanity, left her defenseless against whatever scheme he might have hidden behind his proffer to return the money which he had obtained through a ruse from Marion's father, Tom Morton. Katherine was right—she must not be left alone for an instant with either Brixton or his half-brother, Charles Owen. One of us must be with her.

She evidently had nerved herself up the night before to greet the Brixtons and keep her promise that her old friend Helen Brixton should not suspect the shuddering aversion, which was hers, for the man who had been associated with Marion's father. But the strain had been too much for her, and as I watched the long, uncontrollable shudders go over her body I doubted whether she could go through with the interview which was the reason for the Brixton's visit.

With the realization that my cue was silence, I held her firmly until the paroxysm had passed. Then I slipped my arm around her waist, and walking with her to the library, put her upon the couch and covered her warmly.

"Keep perfectly still," I commanded with a purposeful roughness. "I'll be back in a minute."

I hurried to the kitchen, finding Katie just starting the kitchen fire.

"You haf breakfast already?" she queried, her gaze trained suspiciously upon the glasses and plates which had held the hot milk and sandwiches for Marion and Ronald. I wondered what she would have said if she had found the kitchen as it looked when the buffet supper was over, and thanked my particular little joss for the foresight, which had led Katherine and me, with Mary's aid, to put things in order again.

"No," I said, and explained briefly who had used the glasses. I then poured some milk into a pan and put it over a burner of the gas stove, Katie chuckling audibly over my casual statement that Ronald and Marion had gone to see the sunrise on the ocean.

"Dot feller he tumble hees head ofer hees heels, he so in lof, by Marion," she said, and I was thankful that Lillian was safely out of earshot.

"Don't say that where anyone can hear you," I admonished her. "Mrs. Underwood wouldn't like it. Will you please put some crackers on a plate and bring it to me with a tray and a glass and napkin?"

"I do say nodings," Katie said a bit sullenly. "Who get breakfast now? Somebody else go see sunrise on ocean?"

"No." I bit my lip to keep from laughing outright, for Katie in a sullen mood is highly mirth-provoking. "Mrs. Underwood doesn't feel well, has a chill, and I want her to drink some hot milk."

"Oh, dot's eet!" Katie tossed her head knowingly. "Vell! eef she get cheel everytime Marion go out mit a boy frendt, she goin' do some shakin' next few years."

(Copyright, 1929, Newspaper Feature Service, Inc.)

Correct Manners

By MRS. CORNELIUS BEECKMAN

Serving the Guests

DEAR MRS. BEECKMAN:

1. Is it proper for the host to serve the hostess first, or should he serve his guests first?

2. When selecting handkerchiefs as a gift, is it correct to get the initial of the surname or the Christian name?

GENEVIEVE.

WHEN the host is serving he is given a splendid opportunity for graciously showing honor to the guests who are at the table with him and his lady. Therefore, for him to pass the first plate to their guest of honor, the woman guest of honor, is appropriate and hospitable. And I am sure that the hostess will agree with this. As he passes the plate, he says, "Grace, will you keep this?" or "Mrs. Allen, this is for you."

The next plate is passed to the woman on his left, the woman who "ranks second," that is, next to the guest of honor, who sits on the host's right. And so on, for all the women guests first. Then the hostess would be served. And then the gentlemen, in the order of seating—distinction, first the gentleman on the right of the hostess, then the gentleman on her left, and then in the order of distinction or age. This gracious way of dispensing hospitality is excellent; what we think of at the fine old English tables, when the hospitable and expansive host carved the "juicie meates" at the table.

2. This depends. If the gentleman lives in a family where there are several men with the same final initial, it would, of course, be wiser to use the initial of the first name. But best of all, the handkerchiefs should be embroidered with two or three initials.

'After-Theater Eats'

DEAR MRS. BEECKMAN:

When one intends to spend the evening dancing in the grill room of a hotel, what would be the proper food to order?

SUE.

I HAVE prepared for this answer just the pamphlet that I should love to have the opportunity of sending you. It is called "After-Theater Eats," and I have listed everything in it that I could think of, from the simplest of orders to the most sophisticated of foods "under glass." Would you be willing to send me an addressed envelope, and let me send this pamphlet to you?

Replacing a Loss

DEAR MRS. BEECKMAN:

Some time ago a young man took a ring from my finger. The ring was made of green and white gold and held a small diamond. The young man has lost the ring and now wishes to replace it. Is it proper to accept a ring from him in place of the one he lost? Would it be proper to take a diamond ring, on the order of the one lost, or should it be another ring of approximately the same value? The young man and I are only friends and I would not want to obligate myself to him in any way.

I. H. D.

IT IS proper, indeed, really obligatory, for the young man to return to you, in place of the ring that he carelessly lost, a ring as near as possible like the one that he lost. It would be better if you do not say what kind it should be—taking for granted that he will bend every effort to replace the lost ring with a similar ring.

(Copyright, 1929, Premier Syndicate, Inc.)

No More RHEUMATISM

The New and Improved Gold Medal Haarlem Oil Capsules stop pains and aches caused by Kidney, Liver and Bladder troubles. Not a modern medical discovery, but recognized for over 200 years as a remedy for many ills. Pleasant to take. At all druggists'. 3 sizes. Look for the name "Gold Medal" on every box

NEW AND IMPROVED GOLD MEDAL HAARLEM OIL CAPSULES

ELSIE ROBINSON

Author of "LISTEN, WORLD"

Elsie Robinson is a philosopher . . . but one would hardly call her gentle. She is brisk, though never brusque in setting forth her views. She likes to jog people out of mental ruts and, judging by her tremendous popularity among the countless thousands of Sun-Telegraph readers in Pittsburgh and vicinity, they like to have her do it. Her advice is sound and well taken. Read her articles as they appear every day in Pittsburgh's most complete and interesting newspaper,

The SUN-TELEGRAPH

BUSINESS CLUB MEET OPENED

NEW CASTLE, Pa., May 18.—Nearly 500 delegates from more than 40 cities of Pennsylvania had assembled yesterday for the eleventh annual state convention of the Business and Professional Women's Clubs.

The convention convened and will continue in session until Sunday afternoon. The keynote of the convention is "Better Business Women for a Better Business World."

The delegates were welcomed by Mrs. Elizabeth White, secretary of the Quota International. The following five state officers are in attendance: Mrs. Helen Schlunaff, Erie, president; Mrs. Beulah F. Manley, Williamsport, vice president; Miss Mary Lyte, Lancaster, Pa., corresponding secretary; Miss Helen A. Blair, Wellsboro, Pa., recording secretary, and Miss Anna A. Adams, Pittsburgh, treasurer.

The convention was addressed yesterday by Frederick A. Godcharles, Pennsylvania State Librarian. Today, Edward Martin, Pennsylvania state treasurer, speaks on "Thrift." Tonight in the Cathedral a banquet, with Dr. Mildred Rogers, local club president, as toastmistress, will be held.

Sunday morning an emblem breakfast will be held under the auspices of the Pittsburgh Club with Mrs. Beulah Manley presiding. This gathering will be addressed by Judge Florence Allen, of Cleveland, member of the Ohio State Supreme Court, and Miss Helen Havener, editor of Independent Women. The Castleton Hotel is the convention headquarters.

Bellevue K. of C. To Meet Monday

The monthly meeting of the Bellevue Council, Knights of Columbus, will be held Monday night in the council house, Lincoln avenue, Bellevue, when the first degree of the order will be exemplified. Members of the council bowling league were banqueted Thursday night. Members attending the state convention at Lancaster, Pa., this week were William F. Braun, grand knight; F. W. Rice Jr., past state deputy; David M. Martin, past district deputy, and Leo A. McMullen, past grand knight.

Vare Backer Freed Of Senate Contempt

PHILADELPHIA, May 18.—(AP.)—The United States Circuit Court of Appeals yesterday freed Thomas W. Cunningham, against whom an indictment had been returned by the federal grand jury in the District of Columbia charging him with contempt of the Senate in connection with the Vare senatorial election of 1926.

Cunningham was indicted after he had refused to tell the Senate committee the source of $50,000 he contributed to the Vare campaign in the senatorial contest of 1926.

Rocking Car, Father Nuts 2-Year-Old Girl

YOUNGSTOWN, O., May 18.—Thinking that her father was going away without telling her goodbye, Helen Alcroft, 2, darted from a sandpile yesterday where she was playing, into the path of her father's car and was killed. Albert Alcroft, the father, is golf profession at the Youngstown Country Club. He was backing out of the garage at the time.

Ellwood City School Tax Set at 35 Mills

ELLWOOD CITY, May 18.—Ellwood City's school tax will be 35 mills this year, an increase of three mills over last year made necessary by a drop in the valuation of $50,000 which was not discovered until the board made up its budget. The additional funds are necessary to complete the new high school auditorium.

Sharon Man Hangs Self With Chain

SHARON, Pa., May 18.—The epidemic of suicides in Mercer County continued yesterday, when Tom Mikus, 40, hanged himself with a chain from a tree in the picnic grounds at Buhl Park. Mikus had been employed in the park. He has no relatives. During the past week three persons have killed themselves in this district.

Fruit Loss $100,000 In Venango Frost

FRANKLIN, Pa., May 18.—Damage estimated in excess of $100,000 resulted to Venango County's fruit crop by heavy frost. The temperature here was 30 degrees, but a low mark of 22 was reported in rural sections. Ice formed and snow fell in Sugar Creek Township, three miles distant. Cherry, plum and apple trees and grapes suffered.

Marriage Licenses

John Polahar	Braddock
Susanna Onder	Braddock
John R. Harding	Pittsburgh
Neida L. Rodgers	Pittsburgh
William J. Curley	Pittsburgh
Mary M. Charlton	Pittsburgh
John Frey	Pittsburgh
Margaret Gierner	Wilkinsburg
Lucien C. Owin	Pittsburgh
Anna Daly	Pittsburgh
Sarmcho Scozzaro, Jr.	Forest Hills
Mary Fiotta	Turtle Creek
James G. Dodds	Beaver
Ethel Robinson	Duquesne
Rene Schmitter	Pittsburgh
Valine M. Walter	Pittsburgh
John A. Schulkins	Pittsburgh
Vera G. Smith	Pittsburgh
Paul E. Komara	Homestead
Mary Fiorer	Homestead
John Slutak	Duquesne
Helen Potoma	Duquesne
George H. Hall	McKeesport
Gladys E. Hoerr	McKeesport
Oliver Miles Meiss	Aspinwall
Ruth Virginia Davies	Pittsburgh
Theodore J. Gorin	Pittsburgh
Catherine J. Straus	Pittsburgh
Jesse S. Neff	Pittsburgh
Hazel D. McKeen	Pittsburgh
John Metz, Jr.	Pittsburgh
Mary C. Wineman	Pittsburgh
Edgar A. Gervais	Pittsburgh
Anna E. Whalen	Pittsburgh
Lewis A. Westphal	Pittsburgh
Anna Findlay	Pittsburgh

Obituary

Mary E. Clifford

Miss Mary E. Clifford, long a resident of the Homewood-Brushton district, died yesterday in the home of her sister, Mrs. S. J. Murphy, in New York. Miss Clifford was born in Valparaiso, Ind., October 12, 1861, a daughter of the late Daniel and Mary Joyce Clifford. She came to this city when a child and spent her life until three years ago in the Homewood section. She was a well-known member of the Holy Rosary Roman Catholic Church. Surviving are six sisters, Mrs. Catherine Murphy, of New York; Miss Agnes Clifford, of Pitcairn; Mrs. Charles Opperman, of Uniontown; Mrs. Jennie Hampton, of Toledo; Miss Anna Clifford, of Connellsville, and Miss Anastasia Clifford, of Pittsburgh, and three brothers, John and James Clifford, of Connellsville, and Daniel Clifford, of Akron. The body will be brought to Connellsville where interment will take place Monday morning.

Mrs. Henry LaSalle

GREENVILLE, Pa., May 18.—Mrs. Henry LaSalle, 74, died at her home here after a long illness. She was born in Pittsburgh and resided in Grove City before moving here 40 years ago. Mrs. LaSalle was a life-long member of the Reformed Church. Four sons, Charles and Henry, of Greenville; John, of Springboro, and Arnold, of Adamsville; two daughters, Mrs. Robert Nicholson and Miss Maude LaSalle, of Greenville; a brother, Fred Schmidt, of Sharon, and a sister, Mrs. Henry Schull, of Sharon, survive.

Zaslaff Funeral

Funeral services for Mrs. Ida Zaslaff, resident of Pittsburgh for many years, who died Tuesday in Los Angeles, will be held from the home of a sister, Mrs. Lizzie Ostrovsky, of 3154 Avalon street, Carrick, at 1 p. m., tomorrow. Interment will be in Carrick cemetery. Besides Mrs. Ostrovsky she leaves her husband, Frank Zaslaff, three daughters, two sons, her mother and four sisters.

Arthur Thomas

SHARON, Pa., May 18.—Arthur Thomas, 47, widely-known music merchant, died at his home following a long illness. He was born in Sharon and spent his entire life in this city. He was a member of various Masonic orders, I. O. O. F., and Moose. Mr. Thomas was associated in the Thomas Music House with his brother, John, who, with his mother, survives.

George M. Vail

NEWARK, O., May 18.—George M. Vail, 57, for the past 20 years head of the National Cash Register Company in this district, died at his home here yesterday. He leaves his wife and three children. He was a prominent Mason and former state officer of the United Commercial Travelers.

Mrs. Levi Lininger

SHARON, Pa., May 18.—Mrs. Levi Lininger, 68, died at her home in Beaver Center, O., following a stroke. She was born in Mercer County. Mr. and Mrs. Lininger celebrated their golden wedding anniversary last New Years.

Mrs. Eleanor Frye Steffler

Mrs. Eleanor Frye Steffler, 70, died yesterday at her home in Finleyville, Pa. She had resided there for 40 years. Mrs. Steffler leaves one daughter, Mrs. Joseph P. Curry, of Beaver Falls, and one son, Clare B. Steffler, of Monongahela, Pa.

Frank E. Lloyd

SHARON, Pa., May 18.—Frank E. Lloyd, 34, of Hartford, O., died in Buhl Hospital following an operation. His father, seven sisters and three brotherse survive.

Death Notices 1

BECK—On Thursday, May 16, 1929, at 11 a. m., JAMES WILSON BECK, son of the late Jacob and Mary Wilson Beck, and father of Florence Ziringer and Howard J. Beck, of East End. Funeral from his sister's home, Mrs. George Werner, 205 Moore avenue, Thirtieth Ward, Sunday afternoon, May 19, 1929, at 2:30 o'clock. Friends invited. Interment in South Side Cemetery.

BRENNAN—At Castle Point, N. Y., Thursday, May 16, 1929, at 2 a. m., WILLIAM J. BRENNAN, son of the late Frank C. and Sarah Weber Brennan. Funeral services at the residence of his brother-in-law, A. J. Elliott, 307 Barnes street, Wilkinsburg, Pa., Sunday afternoon at 2:30. Interment private.

CONNELLY—On Friday midnight, at her residence, MARY CONNELLY (nee Barrett), widow of John J. Connelly and sister of Mrs. Julia Anderson. Funeral from her home, 1111 Reedsdale street, on Tuesday morning, May 21, at 8:30 o'clock. Solemn high mass of requiem at St. Peter's R. C. Church, Sherman and Ohio street, at 9 o'clock. Friends are invited.

CURRAN—On Wednesday, May 15, 1929, at 12 midnight, MARY CAVANAUGH CURRAN, widow of Michael Curran, Sr. Funeral from the family home, 230 South Winebiddle avenue, on Monday, May 20, at 8:30. High mass of requiem at St. Lawrence's Church at 9 o'clock. Friends invited.

HILL—At Morristown, N. J., on Friday, May 17, 1929, at 2 p. m., LUCIEN HILL, beloved husband of Olga S. Hill. Funeral from his residence, Taft street, Short Hills, N. J. Date to be announced later. Interment private.

JOHNS—At Los Angeles, Cal., on Sunday, January 6, 1929, at 3 a. m., HENRY JOHNS, Jr., formerly of the firm of Dauler, Close & Johns, of Pittsburgh. Friends received at H. Samson's, 537 Neville street, Pittsburgh, Sunday, May 19, from 2 to 8 p. m. Interment private later.

KELLY—At her residence, 222 Capital avenue, West Liberty, on Friday, May 17, at 11:53 a. m. KATHERINE V. KELLY, daughter of Anna McAleese Kelly and the late James Kelly, in her 19th year. Funeral Tuesday morning, May 20, from the residence of her aunt, Katherine McAleese, 414 Forty-fourth street. Solemn requiem mass at St. Mary's Church, Forty-sixth street, at 10 o'clock. Friends invited.

MAYS—On Thursday, May 16, 1929, at 9:20 p. m., ARTHUR R. MAYS, beloved son of Elizabeth and the late Harry Mays, at his mother's residence, 118 Charles street, Knoxville, in his 30th year. Funeral from the residence of his brother-in-law, Andrew W. Schmidt, 309 Moore avenue, Knoxville, on Sunday, May 19, at 3 p. m. Members of the Fraternal Order of Police No. 1 and friends invited.

McGREW—On Wednesday morning, May 15, 1929, at 8 o'clock at Ventnor City, N. J., CARRIE M. McGREW, widow of William E. McGrew, in her 63rd year. Funeral services and interment at Upper Sandusky, Ohio.

MORROW—Friday, May 17, 1929, at 7:15 a. m., MARY A. BAILEY widow of John Morrow. Survived by two daughters, Bessie Morrow and Mrs. Sarah A. Bright; two grandsons, Benjamin M. and Frank H. Bright. Services at her late residence, 11 East Forest avenue, Bellevue, Monday at 2:30 p. m. Friends are invited. Car No. 13 to Orchard avenue.

OLSEN—Suddenly, on Friday morning, May 17, 1929, at 5:20 o'clock, A. WARNER OLSEN, formerly at Bridgeport, Conn., husband of Bessie Pyle Olsen. Services at his late residence, 6312 Stanton avenue, East End, on Sunday afternoon at 3 o'clock. Interment in Homewood Cemetery Monday morning.

REITER—On Friday, May 17, at 5 a. m. JOSEPH FRANCIS, son of Albert J. and Margaret Reiter (nee Orf), of Aspinwall, in his 21st year. Funeral private from the chapel of Holzheimer & Bock Co., Ninth and Main streets, Sharpsburg, on Saturday at 1 p. m.

SCHILL—Suddenly, at Cleveland, O., May 16, 1929, at 11:45 a. m., LORETTA HENRY SCHILL, wife of Theodore J. Schill. Funeral from funeral home of Jerry T. O'Shea, 4064 Penn avenue at Main street. Notice of time later. Remains arriving in Pittsburgh this evening at 7:15 o'clock.

STEFFLER—On Friday, May 17, 1929, at 10:30 a. m., Mrs. ELEANOR FRYE STEFFLER, aged about 70. Funeral services at her late home, Finleyville, Pa., on Monday, May 20, at 2 p. m., Eastern Standard time. Interment in Finleyville Cemetery.

STEIM—On Saturday morning, May 18, 1929, at 9 o'clock, ELLA MESSORD, wife of Richard A. Steim. Services at her residence, 465 McKeam street, Kittanning, Pa., Monday afternoon at 3 o'clock, Eastern Standard time.

STEVENSON—On Thursday, May 16, 1929, at 9:25 p. m., at the Presbyterian Hospital, ROBERT A., husband of Anna C. Stevenson. Remains at the home of W. H. Wood Co., Forbes and McKee place, Oakland, where funeral services will be held Sunday, May 19, at 3 p. m. Interment Monday.

THOMA-OTT—On Thursday, May 16, 1929, at 11:55 p. m., ADALINE OTT THOMA, widow of Frederick Thoma, aged 82 years. Funeral Monday at 8 a. m., from the family home, 69 Allen avenue, near Warrington avenue, Allentown, Pittsburgh. High mass of requiem at 9 a. m. in St. George's Church. Friends of the family and members of the Christian Mother's Society and Ladies of the G. A. R. are respectfully invited. Interment in St. George's Cemetery.

ZIEGLER—On Friday, May 17, 1929, at 4 p. m., GEORGE ZIEGLER, Sr., husband of Elizabeth Schlarb Ziegler, aged 77 years; father of Mrs. Clara Boody, Mrs. Ida Schoff, Mrs. Ellen Strachan, Mrs. Elsie Kamphaus, Henry J., George P., Walter H. and Frank D. Ziegler; brother of Mrs. Mary Kenngott, Christopher and Henry Ziegler. Services Monday at 2 p. m., at the family home, 351 Brookside avenue, Beechview, Pittsburgh, via car No. 38 to Brookside avenue. Friends of the family and members of Golden Rule Council No. 93, F. P. A., are respectfully invited. Interment in Allegheny Cemetery.

MRS. KATE LOUISE WINKLE (nee McKee), in her 82d year, at the home of her daughter, Mrs. William Ehemann, 1052 Franklin avenue, Aliquippa, Pa. Funeral to be held at the Lutheran Church Sunday at 2 p. m. Please omit flowers.

Notices 1-A

CEMETERY MEMORIALS
(Made in Pittsburgh.)
Eckels Granite and Marble Co.
Fisk 1981—4815 Penn ave.

In Memoriam 1-B

In loving memory of William J. Andrews, who passed away one year ago today, May 18, 1928. Sadly missed by sister and family.

In memory of our mother, Anna M. Ohleger, who died three years ago today, May 18, 1926. Missed by all who loved her.

Funeral Directors 1-D

SEE page 223 classified section of phone book, or watch this space every Sunday for our ad.

GRIME & BLAIR.

FUNERAL FLOWERS
Order by
PHONE 3726 and 3727 ATLANTIC
AT ANY PRICE DESIRED
McClements
535 WOOD STREET

Pittsburgh Sun-Telegraph
Evening and Sunday Morning
PUBLICATION BUILDING, GAZETTE SQUARE, PITTSBURGH, PA.
DOWNTOWN OFFICE,
WANT AD CORNER, FIFTH AND MARKET.
Telephone Grant 5400
For Classified Ads Only.
All Other Departments Grant 6500.

Card of thanks, church announcements, deaths, memoriams, birth and marriage notices, 30 cents per line.

If replies to advertisements have to be mailed (outside of the city only) send 10c for postage.

Telephone or oral orders to discontinue or change "Will Forbid" advertisements should be confirmed by writing.

The Sun-Telegraph will not be responsible for more than one incorrect insertion of any advertisement ordered for more than one time.

Advertisers should ask for and retain receipts of payment of classified ads, as mistakes cannot be rectified without them.

The publisher reserves the right to reject any advertising deemed objectionable.

Lost and Found 2

ARTIST box, on Forbes st. car; lost Saturday; reward. Fairfax 3243.

BRIEF CASE—Lost on East Liberty car; reward. Phone Homestead 1809.

DOCUMENTS in 2 envelopes with addressee on, left in 57 Glenwood car or lost. Please return to 312 Berger Bldg., or 4830 Second ave. Call Court 0509. Reward.

DOG—Irish terrier, young, brown straight hair, little white on breast, short tail, lost 4 weeks; reward. Franklin 7550-W.

DOG LOST—Pioneer ave., white-black female setter; reward. Lehigh 1459-R.

LOST—Diamond bar pin between Park Field and Birmingham ave.; reward. Call Carrick 0126-R.

SPECTACLES, silver mounted, Tues. p. m. Stanley or McCann's; reward. Wal. 0979.

WHITE GOLD diamond and silver finger ring, left in ladies' wash room of downtown store; reward. Fairfax 4209.

WRIST WATCH; lady's Elgin, white square, lost Avalon car; reward. Fairfax 7253.

FOUND ON STREET CARS.
WEDNESDAY, MAY 15.
Necklace, route 79.
Glasses, route 29.
THURSDAY, MAY 16.
Purse, route 82.
Medals, route 88.
Brooch, route 65.
Necklace, route 20.
Compact, route 39.
Bracelet, route 44.
Information concerning these articles may be had by calling Pittsburgh Railways Co., Lost Department, Grant 7450. Ask for extension 148.

Aviation

WE WILL interview several men who are interested in aviation. You can earn while training. Call or write 407 Bessemer Bldg.

Bus Transportation 3-B

COLONIAL STAGES
ATLANTIC & PACIFIC.
New equipment. All reclining chairs. Reading lamps. "The most comfortable BUS you ever rode."
Coast to Coast

Philadelphia	$7.50	New York	$9.00
Dayton	5.50	Cincinnati	7.25
Columbus	4.50	Louisville	10.20
Indianapolis	8.00	Jacksonville	25.75
St. Louis	13.00	Los Angeles	52.00

927 Liberty Av., Atl. 7799
113 9th St., Grant 9092.

UNION MOTOR LINES
Coast to Coast Srv. Direct Srv. for Detroit
Leaves Ft. Pitt Hotel, 7:15 a. m. and 7:15 p. m. Direct bus to Akron, 3 p. m.
All Busses—All points leave Fort Pitt Hotel. Atlantic 8000-2346. Court 4106-07.
"All Busses leave Eastern Standard Time."

BUSES EVERYWHERE
COAST TO COAST
UNITED BUS SERVICE.
Fort Pitt Hotel, Atlantic 8000.

Male Help Wanted 4

Automobile Salesman.

A steady man who will work a truly successful plan of automobile merchandising, which is entirely new and proven a real income builder. Training free; drawing account to the man who qualifies. Personal interviews only. Call Mr. MULLEN or Mr. GALPERT AT MAYFLOWER 4700.

Male Help Wanted 4

EXPERIENCED power machine operators to sew awnings. Apply 120 Second ave.

EXPERIENCED PAINTER
Wanted, State wages. Box 104, Hollidays Cove, W. Va.

IDENTIFICATION Photos, 4 for $1; fast service. Liberty Studio, 960 Liberty ave.

INSURANCE—Solicitors and collectors; accident and health. Monthly debits. No lapses. Room 403, 31 Fourth ave.

MEN with ordinary ability and fair education for outside sales work; opportunity to become branch manager. Superior Contracting Co., 426 Fourth ave.

PHOTOSTAT OPERATOR
Wanted, young man 18 to 23 years old with one or more years' experience operating photostat machine; good opportunity with reliable company. Write, giving age, experience, salary expected and references. Write L. 198, Sun-Tele.

SALESMEN WANTED
To sell shingles to home owners on the installment plan for a reliable concern; big commission. Apply 146 South Nineteenth st., South Side.

SALESMEN wanted; must have automobile, necessary experience. Apply 420 Wood st.

TATTOOING—Neatly done, also removed. Sailor Jack, 8 Federal st., N. S., Pgh.

TRADE SCHOOL
Ambitious men wanted, earn $65 to $100 per week; learn automobile mechanics, automobile electricity, bricklaying, plastering, welding, interior decorating, fine or commercial arts; radio; instructions absolutely practical and individual. Classes every day and Tuesday and Thursday evenings; catalog free; visitors welcome.
Pgh. Auto & Trade School,
405 Penn ave. Dept. "7," Pittsburgh, Pa.

TRACER, for steady work, near Cleveland; state age, experience and salary expected. Write M 196, Sun-Telegraph.

TYPEWRITER mechanic, at least 2 years' experience. Apply Woodstock Typewriter Co., 521 Fulton Bldg.

WANTED—Several high-grade draftsmen—rolling mill machinery—designing and checking. Address United Engineering & Foundry Co., 2417 Farmers Bank Bldg., Pittsburgh.

WANTED
Templet Makers,
Layers-Out and Fitters
On Structural or Similar Work.
APPLY
State Employment Office,
622 Grant St.

WANTED—An A-1 all-around mechanic. 3151 Forbes st. Mayflower 2480.

Male Help Special 5

ATTENTION, salesmen—Cash in heavy on the latest sensation; Pooper-Roo, the million dollar fun maker; attaches to car exhaust; makes them all laugh; sells for $2.50; costs $1.50; less in quantities; exclusive territory; hurry. Pooper-Roo Mfg. Co., 415 Kasota Bldg., Minneapolis, Minn.

FURNITURE salesman wanted. Must have good following and established clientele for good line of Cedar Chests. Jacob Bloom Co., 1045 Frankford ave., Phila., Pa.

MONEY FOR YOU AT HOME—Men and women can earn $15 to $25 a week in spare time writing showcards, no canvassing or soliciting; we instruct you and supply you with work; write today. The Menhenitt Company, Limited, 129 Dominion Bldg., Toronto, Canada.

Female Help Wanted 6

EXPERIENCED girl for kitchen work, also girl for general housework. Call Jeannette 571.

EXPERIENCED waitress for private home; white. Phone Schenley 1348, 5565 Northumberland st.

EXPERIENCED all-around operator for beauty shop. Homestead 1394.

MAID—German, general housework, plain cooking. Write J 129, Sun-Telegraph.

NURSE—Practical or undergraduate, wanted. Write K 129, Sun-Telegraph.

SALESLADIES—Direct selling, unique dresses made to measure. Over $50 weekly. Putnam Co., 612 Union Bank Bldg.

WHITE girl for housework; willing to go away summer months. Hazel 5490-R.

Female Help Special 7

MONEY FOR YOU AT HOME—Girls and women can earn $15 and $25 a week in spare time writing showcards no canvassing or soliciting; we instruct you and supply you with work; write today. The Menhenitt Company, Limited, 64 Dominion Bldg., Toronto, Canada.

Employment Wtd., Male 10

ALTERING, repairing, contracting of all kinds; paperhanging and painting my specialties. Phone Nease, Fairfax 9754.

CHAUFFEUR, experienced colored, wishes position private family; good mechanic; city reference. Grant 2212.

CHAUFFEUR or all around garage man; col.; reference. Mayflower 0867.

COUPLE—Colored chauffeur, houseman, wife, cook, references. Hiland 5488.

EXPERIENCED chauffeur and yard man desires position; good reference. Hiland 1283-J, J. H. Eason.

EXPERIENCED colored man desires job as chauffeur; can furnish reference. Fairfax 2554.

RELIABLE colored man desires position as truck driver. Grant 2815-J.

YOUNG man desires position as bus boy or helper in garage. Hiland 0773-W.

Employm't Wtd., Female 11

CLEANING or laundry work by day, colored lady; references. Cedar 1305-J.

COLORED girl desires housework with cooking or to go away for summer. Schenley 4188.

COLORED girl wishes part time work, or maid in bachelor apartment. Grant 3322

DAY or weeks work wanted by colored girl, North Side; references. FA. 9026.

DAY, week or part time work by colored lady; reference. Cedar 9063-W.

DAY WORK by experienced colored woman. 102 Flavel st. Hiland 0933.

DAY WORK of any kind, reliable colored girl; references. Mayflower 7688.

DAY'S WORK—By experienced colored woman; references. Schenley 9089.

GENERAL housework by week; can leave city. Grant 3833-W.

HOUSECLEANING, laundresses, day workers, part time, cooks, maids, man and wife, chefs, porters, colored. AT. 2787. Imperial Employment.

LAUNDRY of part time work by experienced colored lady. Mayflower 8627.

LAUNDRY work done at home; good work, 144 Luna st., E. E. Hi. 2331R.

LAUNDRY OR CLEANING BY RELIABLE COLORED GIRL. HA. 1053.

LAUNDRY called for and delivered; 1st. class work; colored. Hiland 1550-R.

NURSE for institution infant or companion. Semi-invalid. Brandywine 0928-R.

POSITION as receptionist in reputable hostelry at summer resort by dependable, versatile American Protestant middle-aged widow; in an emergency can assist with any work from making beds to baking pies; good character references; $20 per week. Write E 282, Sun-Telegraph.

REFINED widow wants to be companion to elderly lady; ref. Churchill 5318-W.

Male & Female 8

TEN experienced laundry solicitors; wonderful opportunity. Write C-175, Sun-Tele.

YOUNG men and women learn barber trade. We guarantee work, course $25. Ideal Barber College, 408 Third ave.

MENTION THE SUN-TELEGRAPH WHEN ANSWERING ADVERTISEMENTS.

Dressmaking 15

KELLER DRESSMAKING SCHOOL. Individual attention to each pupil. 221 Wallace Bldg., E. E. Hiland 2462.

MENTION THE SUN-TELEGRAPH WHEN ANSWERING ADVERTISEMENTS.

School & Instructions 16

LEARN TO DRIVE.
Expert instructions; guaranteed to pass test; complete course $15. Hiland 0591-W.

TEACHER of voice. J. L. Rodrigues, 624 Penn ave., Atlantic 5856.

Sale, Business Opportun., 12

ARE you interested in a good earning? Are you financially fixed to drift along for 60 days? Are you active and under 50 years of age? Are you going to pass up a golden sales proposition?
Arcade Cainaday Co.,
Jenkins Arcade, Pittsburgh, Pa.

BARBECUE—Open year round, established; do not miss this splendid opportunity; come and convince yourself. C. A. Irwin, 308 Lock st., Tarentum, Pa.

BEAUTY SHOP, modern, sell below cost of equipment; choice location; owner has other business. Hiland 7656.

BEAUTY PARLOR—A good paying business at your own price. No competition. Lehigh 4497.

CONFECTIONERY-GROCERY, old reliable Mt. Wash. location, near school; also 4 living rooms. $30. Lafayette 3410-R.

DRUG STORE—Well established, doing $20,000 yearly; good location; must sell this month. Write Y 299, Sun-Telegraph

FIREPROOF Garage Building for sale on main thoroughfare of Homestead; building 60x110 ft., 2 floors, 2 entrances, front and rear; show room, accessories room, hot-water heat; established business. William C. Hamrock, 410 Ann st., Homestead. Call Homestead 0856.

FOR SALE—One of the largest and most attractive lunch and gasoline stands, with house and lot, on main highway between Erie and Cleveland. Reason for selling, poor health. Address George Hollenbeck, Conneaut, O.

GARAGE, gasoline station, tire store, best location in Pittsburgh; will sell at inventory price, $3,500. Hiland 9639.

GROCERY, Meat; exceptional business; est. 25 years; 2 buildings included with 2 apts. with garages, located in good business section. See Horne & Horne, cor. Penn & Church st. Valley 1203.

GROCERY store with 8-room house, corner location in West Park, McKees Rocks; will sell or trade. Federal 1207-R.

HERE—Tailor and cleaning shop; excellent business, 2-yr. lease; ideal location. 115 N. Whitfield st., E. E.

LOOK—Confectionery, lunch, soda fountain, 20-yrs. same loc.; sum. av. $1,600 mo.; sell for $2,200. 5686 Frankstown.

REAL BUY—Cleaning and tailoring estab. Large, cheap rent. 5323 Station st.

RESTAURANT with 5 rooms, good North Side location. Cedar 1015.

ROOMING HOUSE, 142 S. Negley ave.—Sacrifice account death. Montrose 8965.

16-rm. apt. house, doing capacity bus., excellent location, nicely furn., all conv. Will sell, $1,000 Write B-175, Sun-Tele.

SHOE Repairing Shop—Good business at reasonable price. 2019 Murray ave.

STOP—Shoe shine and hat cleaning shop in E. Liberty business section; summer av. $750 mo.; sell cheap. 5701½ Penn ave.

Dancing Academies 17

DANCE lessons, private ballroom, and taps. 1213 Palo Alto st., North Side. Fairfax 9467.

LOOK FOR CHANCES for betterment in the countless opportunities offered daily in the Classified Columns of this paper.

Transfer & Storage 19

WANTED
Loads to or from Baltimore, N. Y., Buffalo, Phila., Detroit, Washington or any towns east, west, north, south.
Keystone Transfer Co.,
187 Braddock ave., E. Pgh. Val 2200.

LOADS wanted Phila., Harrisbg. way pts.
H. V. CRAY, LINDEN 1850.

MOVING—STORAGE.
Fireproof warehouse; experienced packers; large moving vans. Ask for estimates.
HOEVELER WAREHOUSE CO.,
780 Millvale ave. Mayflower 6000.

Personals 18

Your Skin CAN BE FREE FROM PIMPLES AND DISEASE
DO IT
With Ointment G

The wonder ointment for Acne, Pimples, Red Nose, Oily Skin, Large Pores, Eczema, Psoriasis etc. Call in person if possible or when sending for it state particulars. It is pure, and is guaranteed. I treat skin and chronic disorders and remove Moles, Birthmarks, Superfluous Hair and disfigurements of every nature. 20 years experience.
Dr. P. C. Gehrs, SPECIALIST,
402 NIXON THEATER BUILDING.
10 to 5 daily. Mon. & Thurs. eve. till 8
Phone: Atlantic 1104. (Licensed.)

LONELY HEARTS, join our club, the world's greatest social extension bureau; we have a companion or sweetheart for you; correspondence everywhere; many worth $5,000 to $50,000; photo descriptions and introduction free. Send no money. Stand. Corr. Club, Grayslake, Ill.

DR. KOLER, specialist for 31 years, located on Penn ave., moved to 948 Liberty ave. Kidney, bladder, skin and all special disorders of men only; examination free; medicines included in the small fee asked. Hours 9 to 8, Sundays 9 to 2.

ELITE BEAUTY PARLOR.
The Famous Elite Permanent Waves, $6.00. Also Specialists in Eugene Wave.
Call Hiland 9304 for Appointment.

LADIES—Use Queen Brand Capsules; best medicine for women; literature free; price $3. Queen Chemical Co., Oakland, Pittsburgh, Pa. Schenley 4769.

BELFOURS Sanitarium—Electric Massage, internal baths, 43 Marion st. Grant 0659.

AMERICAN watches cleaned, repaired, $2.50; Swiss, $3 Jobs, 402 Keenan Bldg.

WERNER SCHNEIDER Beauty Shoppe—Per. finger wave, 6202 Penn av. HI 0296.

BEAUTIFUL baby girl, 5 wks. old, wants to be adopted immediately BR. 2748.

BELFOURS Sanitarium—Electric Massage, internal baths, 43 Marion st. Grant 0659.

HOROSCOPE READING—Send birth date, 12c. M. Paul, Box 122, McKeesport, Pa.

BATHS, Massage and electrical treatment, 2871 West Liberty ave., Dormont.

C. VIRGINIA GRAFTON — Scalp treatment. 513 Union ave., N. S.

Dentistry 18-A

$10 Plates and Sleeping air for painless extraction. Dr. Simeral, 109 Diamond st.

Liquor-Drug Treatment 18-b

WHY LET THIS CURSE wreck your home and life? For information and literature write or phone.
SHADYSIDE SANITARIUM, FORMERLY
KEELEY INSTITUTE,
265 Shady Ave. Hiland 9382.

Landscape Gardeners 22

FRANK C. HONESS roses, trees shrubbery supplied and planted; soil; lawns renovated; cow manure. 830 Bayne ave., Bellevue. Linden 0743.

FOR RENT Unfurnished Rooms 31

BELTZHOOVER—3 first-floor rooms, newly papered; use bath, laundry. LA. 5087-J.

ELLIOTT—910 Gibson st., 3 or 4 rms., 2nd flr., h. nook, bath, private entrance. Walnut 2781-R.

ELLIOTT—2 ROOMS, 1ST FLOOR; VERY REASONABLE. WALNUT 2231-W.

FIFTH AVE., 2650—3 rms., tile bath, hdwd flrs., steam heat, hot water, refrigerator; $55. Mayflower 1378.

MT. WASH.—126 Ruth st.; 6 rms., use bath, laundry. Lafayette 0633-M.

OAKLAND—3 large rooms, alcove, bath, sink; modern. Schenley 2515.

SWISSVALE, 2016 Monongahela ave., 3 rms., bath, gas, el. $34. Brandy 3383-R

WEST VIEW—2 or 3 rooms, semi-bath, near car stop. West View 1603-R.

MENTION THE SUN-TELEGRAPH WHEN ANSWERING ADVERTISEMENTS.

FOR RENT Furnished Rooms 30

AIKEN AVE., S., 613—Front room, private family, conveniences, garage. May. 1190.

AMBER ST., 336—Bed, living and sun parlor (comb.), also large rm. MO. 5536.

BRIGHTON Rd. Dist.—Front rm., shower bath pvt. fam., nr. 4 cars. LI 5896-J.

BUENA VISTA ST., N. S., 1232—Cheerful room for 1 or 2 gents. Fairfax 6521.

E. E.—Nicely furnished front rm., 2 gentlemen; $6 week each. Hiland 0906-J.

E. E.—2 rooms, front room, $7; back rm., $5; private family. Montrose 3101.

KNOXVILLE—ROOM IN NEW, MODERN HOME, $5. LAFAYETTE 5600-R.

MT. WASH., 167 Olympia st.—Cheerful front room, $5, nr. cars. LA. 4129-R.

OAKLAND, 3614 Fifth Ave.; large nicely furnished rm., all conv.; best location.

PACIFIC AVE.—Furnished rooms; private family. Montrose 4318.

POINT BREEZE DISTRICT—Light room; private bath; for gentleman. Mo. 9444.

SHERADEN—Exceptionally well furnished room near cars. Federal 2336-R.

SQUIRREL HILL—Well furn. room in private apt., $25 mo. Hazel 4949.

TWO rooms, furnished; apartment, modern, within walking distance of downtown. Grant 0162.

WESTERN AVE., N. S., 814—Cheerful room, for 2 gentlemen. Cedar 5238-R.

WILKINSBURG—Room in steam-heated apt., excellent location. Fen. 0344-M.

Housekeeping Rooms 32

5744 CENTER AVE., E. E.
2 pleasant rms., completely furnished for housekeeping; reasonable.

DORMONT — 3 lovely rms., partly furn., near cars; reasonable. Lehigh 2667-J.

4 E. NORTH AVE.—Clean rooms, facing park, water, next bath. Fairfax 1387.

OAKLAND, 3305 Dawson st.—Nicely furnished room; $6. Mayflower 9366.

SHADY AVE., 216—2 light housekeeping rms.; 1 sleeping rm.; for 2 gentlemen; room and board optional. MO. 5150.

OAKLAND, 116 Chesterfield rd.—2 rooms, complete, 0 min. to city; Schenley 3036. Owner's home; call Sundays or evenings.

OAKLAND, 3434 Forbes St.—Light housekeeping rms.; also sleeping rms.; rent reasonable. Schenley 9813.

OAKLAND, 3403 Ward—2 or 3 furnished or unfurnished rooms. Schenley 1354.

SHEFFIELD ST., 1210—2 large rooms, all conveniences; garage. Cedar 4730.

Wanted, Boarders 33

BAYARD ST., 4716, E. E.—Large room, breakfast and dinner. Mayflower 3468.

BELLEVUE—Large, cheerful room, with meals; pleasant, convenient. Linden 3817

COZY room and excellent board. $10 week like home. Fairfax 0639.

MT. WASH—Room, board, private home business man or woman. La. 3340-W

OAKLAND—322 Meyran ave. Clean comf. room for 2, with board, $10 each.

WALLINGFORD HOUSE
518 Shady Ave—Room and board, private bath, available May 15. Mont. 3421.

MENTION THE SUN-TELEGRAPH WHEN ANSWERING ADVERTISEMENTS.

Summer Boarders 33-A

WANTED summer boarders. G. D. Curtis, North East, Pa.

Apartments 35

$60.00—WILKINSBURG, 4-room apt., hardwood floors, gas-steam heat, crystal lighting fixtures; one block to station and all cars. 1019 Wood street, Wilkinsburg. Churchill 1625.

EDGEWOOD APARTMENT—Second floor; 4 large rms., alcove, private bath, separate meters; all conveniences; nice locality; near street cars and trains; rent $60 per month, including hot water heat; with garage, $

Lots For Sale 71

WONDERFUL BARGAIN.
In Mt. Lebanon. Level lot 50x120, near school, stores and cars, only $700. Terms $50 down, $15 per month. Call owner, Carrick 8800.

CARRICK BARGAIN
Beautiful lot 40x200 near schools and cars. Will sell cheap and make easy terms. Write owner, R-155, Sun-Telegraph.

LOT No. 38 and ½ of 39, 45x145, on Wendell ave., West Liberty Plan; price $600. A. M. McCutcheon, 118 First ave., Tarentum.

WILL trade good lots in Perrysville ave. district for improved property. Atlantic 6850.

FOR SALE—Six lots in Crafton for $1,200. H. C. Jamison, 929 N. 3rd st., Harrisburg, Pa.

MT. LEBANON—Lot 65x137, near Washington road; all imp; $2,800. LE. 0201

Sale or Exchange 73

TRADE VALUES
Have modern duplex in Wilkinsburg to trade for house of 8 or 10 rooms; also modern 10-room house with 2 baths for 6 or 7-room home. What have you? NEW REALTY CO.,
Penhurst 0793. 925 Wood St., Wilkbg.

Summer Places for Sale 76

LAUREL MOUNTAIN PARK—4 miles east of Ligonier on Lincoln highway, camp site 50x175 ft., on Walnut rd.; good water, swimming pool. Churchill 2430-R.

GREENTREE Boro, sum. cot. for 2 families; gas, elec., good spring house, 1½ A., off Washington blvd; bargain. WA. 2350

Mortgage Loans 81

IF you want to invest money yielding 12% with good property as security apply 205 American Bank Bldg., corner Sixth and Grant St.

Second Mortgages—$300 to $25,000
Monthly payments on $300 is $13, on $500, monthly payment is $14; on $1000, monthly payment is $29, payment includes the principal, interest, etc., pay taxes, repairs or debts with loan, repayable on easy budget plan 1 to 5 year term.
BANKERS MORTGAGE CORP
230 Fifth Ave. Suite 700 ATlantic 6160

SECOND MORTGAGES
STRAIGHT OR MONTHLY PAYMENT. PRIVATE FUNDS; LIBERAL APPRAISALS; QUICK ANSWER. HAZEL 6013.

NORTH SIDE Building and Loan will lend in Bellevue, Crafton and surrounding districts. Money ready. Box 4153, Bellevue.

BUILDING loan money 1st and 2nd mortgages as high as 75% anywhere in Allegheny County. Federal 0657

No fee if loan not granted; bring deed. J. H. Arenson Co., 450 4th ave. Court 2582.

Miscellaneous 85

Best "A" Grade Porcelain Enameled Bath Tub,
$28.50 and up.

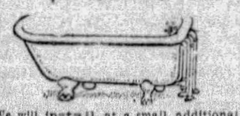

We will install at a small additional cost and you can pay in SMALL MONTHLY PAYMENTS.
MANUFACTURERS DISTRIBUTING CO.,
335-37 Penn Ave. Dept. 731, Pittsburgh.

CASH REGISTERS RENTED.
ALL MAKES—Hand operated $5.00 per month, electric $10 per month. Rental applied if purchased. FORT PITT TYPEWRITER CO., 642-644 Liberty ave. AT. 8320.

PAINTS! SHINGLES! WALL PAPER! Brushes, roof roofing; special sale, below wholesale; mail, phone orders. Pgh. Jobbing, 2139 Fifth ave. 335 Water st.

IF YOU want a real emerald, originally belonged to nobility, 9 carat, oblong cut at sacrifice, call Carrick 3129-R.

CLOSING OUT—Entire stock of fixtures. S. Delp's Sons Co., 2219 Fifth ave.

Household Goods 86

3-PIECE LIVING ROOM SUITE..... $88
Save 40% ON ALL YOUR FURNITURE, STOVES & RANGES
We are a Mile from High Prices.
Open until 10 p. m.
QUALITY FURNITURE CO.,
1012 Western Ave., N. S.

$300 MOHAIR SUITE, $129.
Also new perfect, walnut bedroom, dining room and other living room suites; at wonderful bargain. R. R. Storage, 324 Liberty ave.; free delivery.

ANTIQUE DRESSER, table, 2 beds, other household goods, very reas. MA. 8941.

LARGEST piano sale, storage pianos, $25 up; terms. Storage House, 333 3rd ave.

Progressive Furn. Co.—New & used furniture, 1815 Wylie. At. 9946.

CHILD'S IRON BED $15
FISK 2437.

DINING room suite, oak; other household goods, Cedar 3345-J.

ACORN Gas Range; good condition, cheap. Phone Lehigh 3680-R.

MENTION THE SUN-TELEGRAPH WHEN ANSWERING ADVERTISEMENTS.

Musical Instruments 87

GRANDS and upright pianos in storage. Sale cheap. Easy terms. Storage house, 333 Third ave.

PETER O. HUNGER, 211 Aronson Bldg., Musical instrument repairing. At. 1279.

BABY GRAND $315, cost $795. 132 Clairhaven st., Crafton Heights, WA. 0136-M.

PIANOS tuned, cleaned, polished for $2.00 on order this week. R. Long, HI. 9501.

VICTROLA with records $15, davenport table $10; A-1 condition. Fairfax 5392.

CLARINET $15, alto saxophone $55, trombone $55; all new. Lehigh 8448.

Radio & Equipment 88

GROTTH RADIO STORE
"We sell for less."
31 Federal st., N. S. Fairfax 5042.
MENTION THE SUN-TELEGRAPH WHEN ANSWERING ADVERTISEMENTS.

Wearing Apparel 90

Fur Coats—Remodeled, repaired, Relined, cleaned, Storage. A. CHATLIN, FURRIER, 2009 Center ave. Persian Temple Bldg Atlantic 9650.

BEAUTIFUL black broadcloth coat, mole collar (46); sacrifice. Lafayette 4735-W.

2 NEW dresses—Black satin, brown flowered; bargains. Lafayette 4375-W.

Office & Store Equipm't 85

SACRIFICE 24-ft. wall case and base with drawers and cupboards; also oak rolltop desk. S. Davis Co., 201 Clark Bldg., Atlantic 7260.

OFFICE FURNITURE OF ALL DESCRIPTIONS AT A BARGAIN
GOLDEN'S, 1520 5th Ave.

Used MIMEOGRAPHS, Typewriters, etc. Bought, Sold, Rented, Rebuilt, Supplies. PITTSBURGH TYPEWRITER CO. 339-51st Ave.

Automobiles For Sale 94

'27-47 BUICK SEDAN, tires like new. Am forced to sell for $700, or the best cash offered. May take small truck in trade, but no terms. Call Valley 1363.

BUICK—4-passenger coupe good paint and tires, mechanically O. K., $125. Hudson Garage, 338 Chestnut st., Sewickley, Pa. Phone Sewickley 1275.

CADILLAC
'28 5-pass. Coupe; in best mechanical condition; six new tires; just received from a Pittsburgh family that doesn't know what depreciation means. This is your best opportunity, considering its low price. May be seen at 3440 Forbes st. Mayflower 1292.

CADILLAC Coach 1925—Very good condition. A bargain at $650. LA. 2986.

CHANDLER Sedan, 1924; a large, powerful car that will give years of fine service with a small investment; $190.
Center & Beatty. F. STOUT. Mont. 1700-1704.

CHEVROLET—1928 Landau; fully equipped with accessories; A-1 condition, shape $450. R. J. Bauman, 725 Ross ave., Wilkinsburg. Franklin 7003.

CHEVROLET—1928 Landau sedan 1925 excellent condition $160 down balance monthly. Sprague, Lafayette 4[illegible].

CHEVROLET—1928, AB coach; excellent shape $450. R. J. Bauman, 725 Ross ave., Wilkinsburg. Franklin 7003.

CHEVROLET cabriolet, 1926 mechanically perfect, good paint and tires; $165; terms. 1215 Braddock ave. Phone Brandywine 0400.

1928 Chevrolet Coupe $375
1926 Chevrolet Coupe 175
4612 Forbes st. Schenley 0504.

CHEVROLET coach, 1925—A very good looking car. Call Sprague, Lafayette 3100.

CHEVROLET coupe, 1927, very good condition. Murdoch-Chev. Co. MA. 1291.

DODGE—1926 Sedan, new rubber; $265. R. J. Bauman, 725 Ross ave., Wilkinsburg. Franklin 7003.

FOR SALE—1927 Late Model Dodge Sedan, $325. A-1 condition. 5536 Wellesley ave., E. E.

DODGE Coupe, 1925 4-pass., perfect condition; like new; price low. Hiland 7285.

DURANT—1928 coach, $150 down, balance monthly. Call Sprague, LA. 3100.

ESSEX Coach, 1926, unusually good paint and tires; reasonable price, $160.
B. F. STOUT,
Center & Beatty. Mont. 1700-1704.

FORDS
50 to select from. All models for all purposes. Truck and pleasure cars.
5908 PENN AVE. MONTROSE 9401.

FORD touring, 1927 model; good paint, mechanically o. k.; $95. Hudson Garage, 338 Chestnut st., Sewickley, Pa. Phone Sewickley 1275.

HUDSON Coach, 1927—5 good tires, slip-seat covers; paint good; low mileage; A-1 mechanically; will sacrifice. Carrick 1666-J.

JEWETT Brougham, 1925, fine motor, good appearance, good tires and upholstery, $190.
B. F. STOUT,
Center & Beatty. Mont. 1700-1704.

NASH, 1928 model advanced 6 sedan; wonderful condition; real bargain, $800, terms. See Mr. White, 519 Water st. Court 0456.

NASH—1928 standard 2-door sedan. Suburban Motor, Lafayette 2986.

OAKLAND Coach, 1926—Very good mechanically, will sell for $300. Carrick 1666-J

OLDSMOBILE Coach, 1926; this is one of our best bargains we have to offer, mechanically and appearance o. k.; $175.
B. F. STOUT,
Center & Beatty. Mont. 1700-1704.

OVERLAND touring; first-class condition throughout; $45. Hudson Garage, 338 Chestnut st., Sewickley, Pa. Phone Sewickley 1275.

OVERLAND Six 2-door Sedan, 1926; motor has new pistons and rings, paint good, tires good; $225.
B. F. STOUT,
Center & Beatty. Mont. 1700-1704.

PAIGE—1927 6-65 Sedan, $550. R. J. Bauman, 725 Ross ave., Wilkinsburg. Franklin 7003.

PONTIAC COUPE, 1927 model, good as new, new tires, $325, terms. 545 Braddock ave. Brandywine 0706.

1925 STUTZ SEDAN, 5 wire wheels, ballcrank bumpers, $425. R. J. Bauman, 725 Ross ave., Wilkinsburg. Fr. 7003.

WILLS ST. CLAIR Roadster; excellent condition. Phone Montrose 2976.

SPECIALS
$35.00 TO $950
FOR ONE WEEK

1928 Chevrolet Landau Sedan	$395
1928 Chevrolet Coach	392
1927 Durant Sedan	675
1927 Chrysler 70 Coach	595
1928 Dodge Victory Coupe	750
1928 Dodge Fast Four	495
1928 Essex Coach	95
1928 Whippet Coach	395
1928 Dodge Coupe	495
1927 Nash Coach	395
1928 Chandler Coupe, Std	395
1928 Dodge Coupe	195
1926 Chevrolet Coupe	195
1926 Ford Coupe	175
1926 Star Sedan	145
1926 Chevrolet Sedan	195
1927 Essex Coach, late	295
1926 Chrysler Coach	295
1925 Ford Coupe	75
1925 Jordan Touring	195
1926 Chevrolet Truck	145
1925 Dodge Panel Truck	175
1924 Crawford Touring 6	95
1924 Gardner Touring	65
1924 Durant Touring	95
1924 Hupp Touring	75
1924 Dodge Touring	110
1926 Dodge Touring	195
1926 Ford Panel Truck	150
1928 Chevrolet Panel	425
1926 Dodge Panel Truck	295
1928 Chevrolet Coupe	450
1928 Dodge Senior Sedan	950
1927 Nash Sedan, Special	795
1928 Dodge Standard Six	725
1924 Ford Coupe	59
1929 Paige Sedan	195
1927 Olds Coach	295
1927 Dodge Sedan	285
1924 Cleveland Coach	45
1924 Dodge Sedan	95
1927 Dodge Sedan	345
1926 Studebaker Sedan	295
1926 Buick Sedan	495
1928 Chrysler 52 Coach	495
1929 Chevrolet Landau	295
1928 Dodge Victory, 4-Pass. Coupe	895
'26 Stearns-Knight Sedan 6	575
'28 Chrysler 52 Sedan	995
'27 Dodge Panel Truck, ¾-ton	495
'27 Dodge Coupe	395
'28 Pierce Arrow Sedan 80	995

Frank D. Saupp, Inc.,
Dodge Dealer,
5920 Penn Ave.,
Pittsburgh, Pa.
Terms. Hiland 5720.

USED CARS
NASH SEDAN.
1929 model "400," five pass., advanced six, 4-door, five General Cord tires; mileage very low. Price reasonable.
WILLYS-KNIGHT SEDAN.
1928 model 66-A, five pass. sedan; perfect condition throughout; bargain.
MARMON "68" SEDAN.
Late model, brand new, 5 pass. Buy this and save yourself some money. This car delivers today for $1,625. Our price is $1,300 for immediate sale.
HUP SEDAN.
1927 6-cyl., 5-pass., perfect condition. Repainted and renickeled. Looks and runs like new car. Bargain, $600.00.
PACKARD SEDAN.
Model "426," five pass., rebuilt, repainted, chromium plated. This is a real bargain for one who appreciates quality, safety, appearance and prestige.
PACKARD SEDAN.
Model "526," 1928, five pass., 6 cyl., perfect condition; mileage very low. Bargain.
HUDSON SEDAN.
1926, 7-pass., A-1 condition throughout Bargain at $400.00.
CUNNINGHAM MOTOR CO
828 PENN AVE., WILKINSBURG,
FRANKLIN 10564.

TAKE IT TO BENNETT'S
AUTO WRECKERS

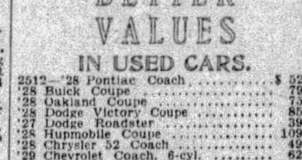

Your old cars and trucks; highest prices paid, regardless of year, model or make.
SEE US FIRST
For lowest prices on parts for any make of car or truck; complete selection.
A FULL LINE OF PARTS FOR ALL MAKES OF CARS AND TRUCKS THAT HAVE BEEN DISCONTINUED
BENNETT BROTHERS
GRANT AND WATER STS.
Phone Court 0351-3252.
MAIL ORDERS—24-HOUR SERVICE.
PLANT NO. 2.
5100-5220 Center ave. Montrose 0911.
PLANT NO. 3.
1617-1701 West Carson st. Court 2294.

Lot of Cars and Trucks
IN OUR LOT
$50 to $500
All Makes and Models. Open Day and Night.
R. E. Loughney Motor,
3556 Center Ave

FOR SALE—Bus body, plenty of room for lunch stand; price reasonable. At 2617 Wylie ave. MA. 6577.

Trucks & Tractors 95

CHEV. TRUCK BARGAINS
1926 CHEV., 1-ton truck, completely overhauled, new tires, $375.
1927 CHEV., 1½-ton truck, open express and closed cab, $350. Truck completely overhauled in our shop. New tires, motor guaranteed to be in A-1 condition.
1927 CHEV., 1½-ton truck, canopy top, body, truck in exceptionally good condition, low mileage. Price $300.
COCHRAN CHEV. CO.,
428 Penn Ave., Wilkinsburg. Pen. 0533.

CHEVROLET TRUCKS
4 models, 1927 open express, with Fisher built closed cabs; all are ready for immediate duty. Your choice today at $350 on terms.
MURDOCK CHEV. CO.,
3440 Forbes st. Mayflower 1291.

USED TRUCKS
½-Ton to 2-Ton.
FRANK D. SAUPP, Inc.,
5920 Penn Ave. Pittsburgh, Pa.

FORDS
Half and 1-ton trucks for all purposes; 50 to select from; $50 and up.
4612 FORBES ST. SCHENLEY 0504.

CLASSIFIED ADS ARE AMONG THE GREATEST MONEY-SAVERS KNOWN

Automobile Accessories 96

SEE BARR'S—at 5702 PENN AVE., before buying tires elsewhere. MO. 8517; also 219 Second ave. Court 2836.

HUDSON—Twin carburetors; cheap. 610 McClure St. Homestead 2780.

MENTION THE SUN-TELEGRAPH WHEN ANSWERING ADVERTISEMENTS

Wanted, Automobiles 97

WE BUY FOR CASH
OR MAKE LOANS ON AUTOMOBILES.
5910 Penn ave., E. E. Hi. 2590

YOUR OLD CAR WANTED—See Edwards, Bigelow Blvd. & Herron, Mayflower 7900.

WILL BUY your automobile and pay cash. Morrowfield Auto Co., 2621 Murray ave.

MENTION THE SUN-TELEGRAPH WHEN ANSWERING ADVERTISEMENTS

Garages For Sale 99

DIAMOND GARAGES
ALL KINDS METAL WOOD OR CONCRETE

They pay big returns on the investment.
YOU NEED NO CASH.
THE DIAMOND HARDWARE CO.
Phone Court 4796.
224 Fourth Ave. Pittsburgh, Pa.
Evenings, Franklin 5357 or 6081-J.

IDEAL BUILT
METAL, WOOD OR CONCRETE AS LOW AS $150
A REAL GOOD INVESTMENT
New Payment Plan.
NOBLE & HENDERSON
FED. 1030. SUN. & EVES., FED. 0890.
Measrs. Rocks Fa

Will build concrete block garages, single $350, double, $650; cement for E. Kaiser Plaza bldg. AT. 7618. Eve.-Sun. HA. 4641.

GARAGE builders, cement block, low prices. F. Tickner, Clark Bldg. At. 1324.

CLASSIFIED ADS ARE AMONG THE GREATEST MONEY-SAVERS KNOWN

Dogs, Cats, Etc. 109

ONLY EXCLUSIVE DOG SHOP IN PGH. ALL BREEDS DOGS, INTERNATIONALLY KNOWN ESTERADA PET SHOP, 8 FEDERAL ST. FAIRFAX 9025.

PEKINGESE puppies, pedigreed, 10 weeks old, beautiful; bargains Linden 4137-J.

G. F. DRAKE, 3931 California ave.

COLLIES; one fox terrier. Bargains. H. Weber, 1401 Arnold st. Walnut 1791-M.

SPLENDID FOX TERRIER PUPPIES; SACRIFICE; $7-$8. CEDAR 6191.

GERMAN police dog; 1½ yrs. old; bargain. Phone Franklin 6990-M.

MENTION THE SUN-TELEGRAPH WHEN ANSWERING ADVERTISEMENTS.

Loans on Jewelry 83

LOANS AS LOW AS 1%
ON DIAMONDS
WATCHES, JEWELRY
STOCKS AND BONDS
We also loan at low rates on SILVERWARE, CAMERAS, GUNS, FURS, TOOLS, TRANSIT MUSICAL INSTRUMENTS
Old Gold, Silver and Platinum Bought.
GALLINGER'S, 929 LIBERTY AVE.
Phone Atlantic 5207 Established 1854

You Can Get Money At a New Low Rate
DIAMONDS, WATCHES, JEWELRY OR LISTED STOCKS AND BONDS.
Absolute Privacy. No Store Connected. Monthly Paym'ts. Unlimited Renewals
ECONOMY FINANCE CORPORATION,
208 CLARK BLDG. 2ND FLOOR. 7TH & LIBERTY—ATLANTIC 0546-7.

LOW RATE LOANS
On Diamonds and Stocks
OLD RELIABLE COMPANY.
Real Loan Office. No Pawn Shop.
Interstate Collateral Loan Co.,
200 ARROTT BLDG.
Cor. Fourth Ave. and Wood St.

MENTION THE SUN-TELEGRAPH WHEN ANSWERING ADVERTISEMENTS.

Loans on Automobiles 84

Need Money ON YOUR AUTOMOBILE?
Your title can be used to obtain funds for any purposes YOU CONTINUE TO USE THE CAR. Small unpaid balances paid off or re-financed ANY AMOUNT UP TO $1,000
INTEREST AT 6%
on unpaid balances.
Call, write, phone Atlantic 6025
Pgh. Finance Corp.
504 American Bank Building, Grant St. at Sixth Ave.

Confidential Financial Help
Can be had by using your certificate of title to your car. Unpaid balance refinanced. Any sum. Write S. R. G. 8 P. O. Box 1485, Pittsburgh.

FINANCIAL ASSISTANCE.
Can be secured by anyone owning a clear title to a car or where unpaid balance is small. 6% interest. Phone Atlantic 6428
MENTION THE SUN-TELEGRAPH WHEN ANSWERING ADVERTISEMENTS

Loans Up To $300 82

LOANS
To Those Who Need $10 to $300
On Furniture or Note
Payments of 20 Months or Less.
Call, Write or Phone
Conservative Credit System
604 LAW & FINANCE BLDG.
429 Fourth Ave. Atlantic 7026.

DON'T FORGET
THAT—We loan $25 to $300 on AUTOMOBILES AND FURNITURE.
THAT—Our service is confidential.
THAT—$7.00 a month repays each $100 borrowed.
THAT—For quick, courteous service you should call, write phone Atlantic 8294.
ACME LOAN SERVICE,
1116 CLARK BLDG.,
717 Liberty Ave., Near Stanley Theater.

Loans Up To $300 82

2½% LOANS
You save One Per Cent a Month by borrowing from HOUSEHOLD.
HERE IS THE COST:
ON LOANS PAYABLE IN 20 EQUAL MONTHLY PAYMENTS.
$100—average monthly cost, $1.32
$200—average monthly cost, $2.63
$300—average monthly cost, $3.94
Loans may be paid in full at any time, and you will only be charged for the actual time you keep the money. You get the full amount in cash; no deductions of any kind.
NO ENDORSERS.
NO EMBARRASSING INQUIRIES
Household Finance Corporation
3—OFFICES—3
ROOM 505 ARROTT BLDG.
N. W. Cor. Fourth and Wood St.
Court 2890
1601 FIRST NAT'L BANK BLDG.
511 Wood St.
Atlantic 1198.
315 PARK BUILDING,
Cor. 5th Ave. and Smithfield St.
Atlantic 0735.

LOANS UP TO $300 ON YOUR NOTE
AT LAWFUL INTEREST.
NO FEES—NO BONUS.
PERSONS owning furniture, real estate or with salaried position accommodated. 24-hour service. Repayment arranged to suit borrower's requirements. A quick, dignified and confidential assistance. Our methods cheerfully explained if you cannot call in person, write or telephone and our representative will see you
Our Business Makes Friends
INTERSTATE COLLATERAL LOAN CO.
200 ARROTT BLDG.
COR. FOURTH & WOOD ST.
TELEPHONE COURT 3256.

Do You Need Money?
GET IT FROM US
At 2½% Per Month
ASK ABOUT OUR BONUS PLAN
Family loans. Absolute privacy. Prompt and courteous service. Up to $300. No extra charges.
OWNED AND OPERATED BY PITTSBURGH PEOPLE.
ECONOMY FINANCE CORPORATION,
208 Clark Bldg., 2nd Floor, 7th & Liberty, AT. 0546-7.

Sound Financing For the Workingman
Your automobile or furniture is ample security. No indorsers.
CALL, WRITE OR PHONE.
Empire Finance Co.,
602 Park Bldg.,
Corner 5th & Smithfield St. At. 8578.

BORROW FROM US
Transactions Private
Loans on Furniture up to $300.
Peoples Loan Co.
814 Empire Building,
LIBERTY AVE. & STANWIX ST.
Tele. Atlantic 3574.

If You Need Money
WE WILL LOAN YOU
$10 TO $300
QUICKLY ON YOUR
Furniture or Automobile.
20 MONTHS TO PAY.
CALL, WRITE OR PHONE AT. 9584.
THE OHIO FINANCE CO.,
1204 First National Bank Bldg.,
Wood St. at Fifth Ave.

LOANS ON AUTOS AND FURNITURE
EMPIRE FINANCE CO.,
ROOM 602 PARK BLDG.,
Corner Fifth and Smithfield sts. AT. 8578

Proposals 108

SEALED PROPOSALS will be received by the Board of School Directors for the School District of the Borough of Carnegie, Pennsylvania, at their offices in the High School Building until o'clock p. m., Eastern Standard time, Monday, June 3rd, 1929, for the furnishing of all labor and all materials in connection with the erection of additions to the present Mansion School Building. Plans and specifications together with the required forms of proposals to be used in submitting estimates on general contract work, heating and electrical work may be obtained at the offices of Frank McCandless Crooks, Registered Architect, 308 Third avenue, Pittsburgh, Pennsylvania. The Board of School Directors reserve the right to reject any or all proposals. All proposals are to be accompanied by a certified check in the amount of 5% of the amount of the proposals or a bidder's bond.
BOARD OF SCHOOL DIRECTORS FOR THE SCHOOL DISTRICT OF CARNEGIE, PENNSYLVANIA.
C. C. FULTON, Secretary.

Legal Notices 107

FRANK I. GOLLMAR, Attorney-at-Law, Berger Bldg., Pittsburgh, Pa.
In the Court of Common Pleas of Allegheny County, Pennsylvania, ss: No. 201 January Term, 1929. Walter V. Bybee vs. Mabel F. Bybee, in divorce a vinculo matrimonii. To Mabel F. Bybee, respondent: Take notice that above case is at issue and will be tried by said court at the City-County Building, Pittsburgh, Pa., when called in its turn, or as soon thereafter as suits the convenience of the court.
FRANK I. GOLLMAR
Attorney for Libellant.

THOS. M. MARSHALL, Jr., Attorney-at-Law,
1101 Plaza Bldg., Pittsburgh, Pa.
In the Court of Common Pleas of Allegheny County, Pennsylvania, ss: No. 2213 April Term, 1929. Nellie W. Elliott vs. Elmer A. Elliott, in divorce a vinculo matrimonii: To Elmer A. Elliott, respondent: The subpena and alias subpena in the above case having been issued and request inventus, you are hereby notified and required to appear in said court on the first Monday of July A. D. 1929, to answer the petition and libel filed in said case.
ROBERT H. BRAUN, Sheriff.

JAS. F. KANE, Attorney-at-Law,
807 Jones Law Bldg.
Notice is hereby given that letters testamentary on the estate of David W. Donehue, deceased, late of Pittsburgh, Allegheny County, have been granted to the undersigned, to whom all persons indebted to said estate are to make immediate payment those having claims or demands against same will make them known without delay.
SARAH DONEHUE, Executrix.
1131 Lakewood avenue, Pittsburgh, Pa.

W. D. M'BRYAR, Attorney-at-Law,
1415 Park Bldg., Pittsburgh, Pa.
Notice that letters testamentary on the estate of Philip Dornberger deceased, late of Pittsburgh, Allegheny County, have been granted to the undersigned, to whom all persons indebted to said estate are to make payment, those having claims will make them known to
RUDOLPH DORNBERGER,
CLARENCE S. DORNBERGER,
Executors.
207 North Craig street, Pittsburgh, Pa.

OLIVER JOHNSON, Attorney-at-Law,
525 Fifth ave., Pittsburgh, Pa.
Notice that letters of administration on the estate of Fred Barber, deceased, late of Pittsburgh, Allegheny County, have been granted to the undersigned, to whom all persons indebted to said estate are to make payment, those having claims will make them known to
BRADDOCK TRUST COMPANY,
Administrator.
Braddock, Pa.

Legal Notices 107

NOTICE is hereby given that an application will be made to the Governor of Pennsylvania on the 28th day of May, 1929, by the Center Lumber Company of Pittsburgh under an act of Assembly entitled "An supplement to an act entitled "An act to provide for the incorporation and regulation of certain corporations," approved April 29, 1874, and the supplements thereto, for the amendment of its charter as will at large appear in the petition filed at the above number and term and by changing the name of said corporation to First Congregational Church of Etna, and for these purposes to have, possess and enjoy all the rights, benefits and privileges of said act of Assembly, and supplements thereto. The above application is now on file in the Prothonotary's office.
BIALAS, RYAN, M'INTYRE & MACKRELL
Solicitors.

OLIVER L. JOHNSON, Attorney-at-Law,
525 Fifth avenue, Pittsburgh, Pa.
Notice is hereby given that an application will be made to the Governor of Pennsylvania on the 24th day of May, 1929, by Sylvester Anderson, Earl Anderson and Russell Anderson, under the act of Assembly entitled "An act to provide for the incorporation and regulation of certain corporations," approved April 29, 1874, and the supplements thereto for the charter of an intended corporation, to be called Model Real Estate Company, the character and object of which is conducting a general agency for the purchasing, leasing, holding, mortgaging, improving, selling and the general management of real estate, and for the collection of rents and the placing of insurance and such other business as is incidental thereto, and for these purposes to have, possess and enjoy all the rights, benefits and privileges of said act of Assembly and supplements thereto.
OLIVER L. JOHNSON, Solicitor.

JAMES L. O'TOOLE, Jr.,
Attorney-at-Law,
706 Plaza Bldg., Pittsburgh, Pa.
In the Court of Common Pleas of Allegheny County, Pennsylvania, ss: No. 2390 January Term, 1929. May M. Fuller vs. Henry H. Fuller, in divorce a vinculo matrimonii. To Henry H. Fuller, respondent: Take notice that above case is at issue and will be tried by said court at the City-County Building, Pittsburgh, Pa., when called in its turn, or as soon thereafter as suits the convenience of the court.
JAMES L. O'TOOLE, JR.,
Attorney for Libellant.

CHAS. A. WALDSCHMIDT,
Attorney-at-Law,
No. 418 Frick Bldg.
Notice is hereby given that letters of administration C. T. A. on the estate of Veronica Masur, deceased, late of Pittsburgh, Allegheny County, have been granted to the undersigned, to whom all persons indebted to said estate are to make immediate payment, those having claims or demands against same will make them known without delay.
CHARLES E. MASUR,
Administrator C. T. A.,
369 Shadeland avenue, Pittsburgh, Pa.

J. M. STONER & SONS, Attorneys-at-Law,
No. 403 Bakewell Bldg.
Notice is hereby given that letters testamentary on the estate of J. H. Toupet, deceased, late of Pittsburgh, Allegheny County, have been granted to the undersigned, to whom all persons indebted to said estate are to make immediate payment, those having claims or demands against same will make them known without delay.
HENRY V. LUDEWIGH,
Care City Deposit Bank, Pittsburgh, Pa.
Maurice Chaitkin, 415 Bakewell Building, Pittsburgh, Pa.
Executors.

ALBERT F. YUNKER, Attorney-at-Law,
434 Diamond st., Pittsburgh, Pa.
Notice is hereby given that letters of administration on the estate of Peter Loncar, deceased, late of Pittsburgh, Allegheny County, have been granted to the undersigned, to whom all persons indebted to said estate are to make immediate payment, those having claims or demands against same will make them known without delay.
THE AMERICAN STATE BANK & TRUST COMPANY,
Administrator.
600 Grant street Pittsburgh, Pa.

M'KENNA & M'KENNA,
Attorneys-at-Law,
2503 Grant Bldg., Pittsburgh, Pa.
Notice is hereby given that letters of administration on the estate of Arthur William Bolmar, deceased, late of Pittsburgh, Allegheny County, have been granted to the undersigned, to whom all persons indebted to said estate are to make immediate payment, those having claims or demands against same will make them known without delay.
JOHN A. DOLLMAN, Administrator.
5147 Friendship avenue, Pittsburgh, Pa.

THOMAS NICHOLS, Attorney-at-Law,
1910 Oliver Bldg.
Notice is hereby given that letters testamentary on the estate of Barbara Heinz, deceased, late of Pittsburgh, Allegheny County, have been granted to the undersigned, to whom all persons indebted to said estate are to make immediate payment, those having claims or demands against same will make them known without delay.
JOHN A. HEINZ, Executor,
533 Somerset street, Pittsburgh, Pa.

HARRY RAVICK, Attorney-at-Law,
1112 Berger Bldg., Pittsburgh, Pa.
Notice is hereby given that letters of administration on the estate of Rubin Yatkofsky, deceased, late of Turtle Creek, Allegheny County, have been granted to the undersigned, to whom all persons indebted to said estate are to make immediate payment, those having claims or demands against same will make them known without delay.
REBECCA YATKOFSKY, Administratrix,
306 Monroeville ave., Turtle Creek, Pa.

ALBERT G. LIDDELL, Attorney-at-Law,
413 Union Trust Bldg., Pittsburgh, Pa.
Notice is hereby given that letters of administration on the estate of William R. Pogue, deceased, late of Pittsburgh, Allegheny County have been granted to the undersigned, to whom all persons indebted to said estate are to make immediate payment, those having claims or demands against same will make them known without delay.
JOHN A. POGUE, Administrator.
145 Chalfonte street, West View, Pa.

JACOB SELIGSOHN, Attorney-at-Law,
908 Jones Law Bldg. Pittsburgh, Pa.
Notice is hereby given that letters of administration c. t. a. on the estate of Elizabeth West Hughes, deceased, late of Borough of Etna, Allegheny County, have been granted to the undersigned, to whom all persons indebted to said estate are to make immediate payment, those having claims or demands against same will make them known without delay.
MARY HUGHES LAREY,
Administratrix, c. t. a.
25 First street, Sharpsburg, Pa.

S. H. HUSELTON, Attorney-at-Law,
Berger Bldg., Pittsburgh, Pa.
In the Court of Common Pleas of Allegheny County, Pennsylvania, ss: No. 2284 January Term, 1929. Cecelia Krug vs. Otto Krug, in divorce a vinculo matrimonii. To Otto Krug, respondent: Take notice that above case is at issue and will be tried by said court at the City-County Building, Pittsburgh, Pa., when called in its turn, or as soon thereafter as suits the convenience of the court.
S. H. HUSELTON,
Attorney for Libellant.

ALEXANDER J. BIELSKI,
Attorney-at-Law,
308 Bakewell Bldg., Pittsburgh, Pa.
Notice that letters testamentary on the estate of Sarah A. Mathews, deceased, late of Edgewood, Allegheny County, have been granted to the undersigned, all persons indebted to said estate are to make payment those having claims will make them known to
MARY M. CRAWFORD, Executrix.
Edgewood, Pa.

JOHN F. NICKLAS, Jr., Attorney-at-Law,
Park Bldg., Pittsburgh, Pa.
Notice is hereby given that letters of administration on the estate of Henry F. Goodman, deceased, late of Mt. Lebanon Borough, Allegheny County, have been granted to the undersigned, to whom all persons indebted to said estate are to make immediate payment, those having claims or demands against same will make them known without delay.
ALVIN V. GOODMAN, Administratrix,
245 Baywood avenue, Mt. Lebanon, Pa.

SHERRIFF, LINDSAY, WEIS & HUTCHINSON, Attorneys-at-Law,
Bakewell Bldg., Pittsburgh, Pa.
Notice that letters of administration on the estate of George D. Bolshouse, deceased, late of Avalon, Allegheny County, have been granted to the undersigned, all persons indebted to said estate are to make payment, those having claims will make them known to
BELLA E. BOLSHOUSE, Administratrix.
507 River road, Avalon, Pa.

DUNN & MOORHEAD, Attorneys-at-Law,
221 Bakewell Bldg., Pittsburgh, Pa.
Notice that letters testamentary on the estate of Jane E. Lutz, deceased, late of Avalon Borough, Allegheny County, have been granted to the undersigned to whom all persons indebted to said estate are to make payment, those having claims will make them known to
ESTELLE B. LUTZ, Executrix.
243 Chestnut street, Avalon, Bellevue P. O., Pa.

Legal Notices 107

P. J. CLYDE RANDALL,
Attorney-at-Law,
808 Wylie ave., Pittsburgh, Pa.
In the Court of Common Pleas of Allegheny County, Pennsylvania, ss: No. 2330 January Term, 1924. William Holt vs. Myrtle Holt, in divorce a vinculo matrimonii. To Myrtle Holt, respondent: The subpena and alias subpena in the above case having been returned non est inventus, you are hereby notified and required to appear in said court on the first Monday of July A. D. 1929, to answer the petition and libel filed in said case.
ROBERT H. BRAUN, Sheriff.

Official—Miscellaneous 113

U. S. Engineer Office, Pittsburgh, Pa. Sealed bids will be received here until 12 o'clock noon (Eastern time), June 14, 1929 and then opened, for constructing a single story brick garage building for the Ohio River Storage Depot at Lock No. 2, Ohio River. Information on application.

U. S. ENGINEER OFFICE, P. O. Box 72, Louisville, Ky.—Sealed bids will be received until 2 p. m., May 20, 1929, and then publicly opened, for fabricating and erecting an oil storage tank at Paducah, Ky. Further information on application.

U. S. Engineer Office, Pittsburgh, Pa. Sealed bids will be received here until 12 noon (Eastern Time) May 20, 1929, and then opened, for constructing lock buildings, Deadman Island Locks, Ohio River. Information on application.

U. S. ENGINEER OFFICE, P. O. Box 72, Louisville, Ky.—Sealed bids will be received until 2 p. m., June 6, 1929, and then publicly opened, for one inspection cruiser. Further information on application.

MENTION THE SUN-TELEGRAPH WHEN ANSWERING ADVERTISEMENTS.

Official—Pittsburgh 111

NO. 321.
AN ORDINANCE — Authorizing and directing an increase of the indebtedness of the City of P

Official—Pittsburgh 111

(Continued from Page Seventeen.)

avenue in the Ninth Ward of the City of Pittsburgh at the angle opposite Forty-fifth street be and the same is hereby widened by taking for public use for highway purposes all the property as hereinafter described, to-wit:

Beginning at a point on the southerly line of Penn avenue at the angle opposite Forty-fifth street; thence south 83° 44' 15" east along the southerly line of Penn avenue for the distance of 18.23 feet to a point; thence 83° 22' 55" west for the distance of 18.10 feet to the line dividing the properties now or late of John J. Becker and Harry E. McCartney; thence north 6° 21' 45" west along said dividing line 2.50 feet to the southerly line of Penn avenue, the place of beginning.

SECTION 2. The Department of Public Works is hereby authorized and directed to cause said Penn avenue in the Ninth Ward of the City of Pittsburgh at the angle opposite Forty-fifth street to be widened in conformity with the provisions of Section 1 of this Ordinance.

SECTION 3. The costs, damages and expenses occasioned thereby and the benefits to pay the same shall be assessed against and collected from properties benefited thereby in accordance with the provisions of the Acts of Assembly of the Commonwealth of Pennsylvania relating thereto and regulating the same.

SECTION 4. That any Ordinance or part of Ordinance, conflicting with the provisions of this Ordinance, be and the same is hereby repealed, so far as the same affects this Ordinance.

Passed in Council May 6, 1929.
Approved May 11, 1929.
CHARLES H. KLINE, Mayor.
Recorded in O.B., Vol. 41, page 338.

NO. 333.

AN ORDINANCE—Opening Saw Mill Run boulevard—McKinley Park Branch—in the Thirtieth Ward of the City of Pittsburgh, from the line dividing McKinley Park and the Park Plan of Lots of the Knoxville Land Improvement Company to Bausman street and providing that the costs, damages and expenses occasioned thereby be assessed against and collected from properties benefited thereby.

SECTION 1. Be it ordained and enacted by the City of Pittsburgh, in Council assembled, and it is hereby ordained and enacted by the authority of the same. That Saw Mill Run Boulevard—McKinley Park Branch—in the Thirtieth Ward of the City of Pittsburgh, from the line dividing McKinley Park and the Park Plan of Lots of the Knoxville Land Improvement Company to Bausman street be and the same is hereby opened by taking for public use for highway purposes the properties or parts of properties which are included in the following description.

Beginning on the line dividing McKinley Park and the Park Plan of Lots of the Knoxville Land Improvement Company, which plan is recorded in Plan Book, Volume 16, page 200, said point being distant south 4° 11' 00" west 227.18 feet from Bausman street as laid out in said plan; thence along said dividing line south 4° 11' 00" west for a distance of 55.6 feet to a point; thence in a northeasterly direction by a curve deflecting to the left having a radius of 275.0 feet for a distance of 208.02 feet to a point of tangent; thence north 4° 11' 00" east and along line dividing lots No. 3 and 4 in said plan for a distance of 59.12 feet to a curve; thence in a northeasterly direction by a curve deflecting to the right having a radius of 25.0 feet for a distance of 39.27 feet to a point on the southerly line of Bausman street at the line dividing lots No. 4 and 5 in said plan; thence north 85° 49' 00" west along the southerly line of Bausman street for a distance of 100.0 feet to the line dividing McKinley Park and the Park Plan of Lots of the Knoxville Land Improvement Company; thence south 4° 11' 00" west 277.18 feet to the place of beginning, including all of lots Nos. 1, 2, 3, 43 and parts of lots Nos. 4, 44, 45, 85, and 86 in said plan.

SECTION 2. The Department of Public Works is hereby authorized and directed to cause said Saw Mill Run Boulevard—McKinley Park Branch—in the Thirtieth Ward of the City of Pittsburgh, from the line dividing McKinley Park and the Park Plan of Lots of the Knoxville Land Improvement Company to Bausman street to be opened in conformity with the provisions of Section 1 of this Ordinance.

SECTION 3. The costs, damages and expenses occasioned thereby and the benefits to pay the same shall be assessed against and collected from properties benefited thereby in accordance with the provisions of the Acts of Assembly of the Commonwealth of Pennsylvania relating thereto and regulating the same.

SECTION 4. That any Ordinance or part of Ordinance, conflicting with the provisions of this Ordinance, be and the same is hereby repealed, so far as the same affects this Ordinance.

Passed in Council May 6, 1929.
Approved May 11, 1929.
CHARLES H. KLINE, Mayor.
Recorded in O.B., Vol. 41, page 339.

NO. 334.

AN ORDINANCE—To amend paragraph (r) of Section 2 of an ordinance entitled, "An Ordinance regulating the use and operation of vehicles on the streets of the City of Pittsburgh, and providing penalties for the violation thereof," approved October 3, 1922, as amended and supplemented, by providing for no parking at any time on Galveston avenue, from Ridge avenue to Shore avenue.

SECTION 1. Be it ordained and enacted by the City of Pittsburgh, in Council assembled, and it is hereby ordained and enacted by the authority of the same. That paragraph (r) of Section 2 of an ordinance entitled "An Ordinance regulating the use and operation of vehicles on the streets of the City of Pittsburgh, and providing penalties for the violation thereof," approved October 3, 1922, as amended and supplemented, which has the following heading:

"(r) Upon the following streets or portions of streets, no driver of a vehicle shall permit it to remain standing for a longer time than is necessary to receive or discharge persons, or deliver or load merchandise then in readiness for immediate removal. This regulation is to be in effect twenty-four hours each day, including Sunday."

shall be and the same is hereby further amended by adding to the end thereof the following:

"Galveston avenue, from Ridge avenue to Shore avenue, both sides."

SECTION 2. That any ordinance or part of ordinance, conflicting with the provisions of this ordinance, be and the same is hereby repealed, so far as the same affects this ordinance.

Passed in Council May 6, 1929.
Approved May 11, 1929.
CHARLES H. KLINE, Mayor.
Recorded in O.B., Vol. 41, page 342.

NO. 335

AN ORDINANCE—To supplement paragraph (r) of Section 2 of an ordinance entitled, "An Ordinance regulating the use and operation of vehicles on the streets of the City of Pittsburgh, and providing penalties for the violation thereof," approved October 3, 1922, as amended and supplemented by providing for "No Parking At Any Time" on both sides of Sproat Way from Reedsdale street to Shore avenue.

SECTION 1. Be it ordained and enacted by the City of Pittsburgh, in Council assembled, and it is hereby ordained and enacted by the authority of the same. That Paragraph (r) of Section 2 of an ordinance entitled, "An Ordinance regulating the use and operation of vehicles on the streets of the City of Pittsburgh, and providing penalties for the violation thereof," approved October 3, 1922, as amended and supplemented, which has the following heading:

"(r) Upon the following streets or portions of streets, no driver of a vehicle shall permit it to remain standing for a longer time than is necessary to receive or discharge persons, or deliver or load merchandise then in readiness for immediate removal. This regulation is to be in effect twenty-four (24) hours each day, including Sunday," shall be and the same is hereby further supplemented by adding to the end thereof, the following:

"Sproat Way, from Reedsdale street to Shore avenue, both sides."

SECTION 2. That any Ordinance or part of Ordinance, conflicting with the provisions of this Ordinance, be and the same is hereby repealed, so far as the same affects this Ordinance.

Passed in Council May 6, 1929.
Approved May 11, 1929.
CHARLES H. KLINE, Mayor.
Recorded in O. B. Vol. 4, page 343.

NO. 336.

AN ORDINANCE—Re-establishing the grade of Sorg way, from Ashlyn street to Thornton street.

SECTION 1. Be it ordained and enacted by the City of Pittsburgh, in Council assembled, and it is hereby ordained and enacted by the authority of the same. That the grade of the east line of Sorg way, from Ashlyn street to Thornton street be and the same is hereby re-established as follows, to-wit:

Beginning on the southerly curb line of Ashlyn street at an elevation of 217.92 feet (curb as set); thence rising at the rate of 5.3% for the distance of 170.0 feet to a point of curve to the elevation of 226.92 feet; thence by a convex parabolic curve for the distance of 40.0 feet to a point of tangent to the elevation of 228.28 feet; thence rising at the rate of 1.47% for the distance of 85.0 feet to a point of curve to the elevation of 229.53 feet; thence by a convex parabolic curve for the distance of 90.0 feet to a point of tangent to the elevation of 228.70 feet; thence falling at the rate of 3.33% for the distance of 181.63 feet to a point of curve to the elevation of 222.66 feet; thence by a convex parabolic curve for the distance of 40.0 feet to a point of compound curve to the elevation of 220.25 feet; thence by a concave parabolic curve for the distance of 25.0 feet to the northerly curb line of Thornton street to the elevation of 219.32 feet (curb as set).

SECTION 2. That any Ordinance or part of Ordinance, conflicting with the provisions of this Ordinance, be and the same is hereby repealed, so far as the same affects this Ordinance.

Passed in Council May 6, 1929.
Approved May 11, 1929.
CHARLES H. KLINE, Mayor.

NO. 337.

AN ORDINANCE—Authorizing and directing the construction of a public sewer on Kepler Way from a point about 165 feet west of Somers street to the existing sewer on Somers street. With a branch sewer on Sardina Way, and providing for the letting of a contract therefor, and providing that the costs, damages and expenses of the same be assessed against and collected from property specially benefited thereby.

SECTION 1. Be it ordained and enacted by the City of Pittsburgh, in Council assembled, and it is hereby ordained and enacted by the authority of the same. That a Public Sewer be constructed on Kepler Way from a point about 165 feet west of Somers street to the existing sewer on Somers street, With a branch sewer on Sardina Way.

Commencing on Kepler Way at a point about 165 feet west of Somers street; thence eastwardly along Kepler Way to the existing sewer on Somers street, with a branch sewer on Sardina Way. Commencing on Sardina Way at a point about 70 feet south of Kepler Way; thence northwardly along Sardina Way to the sewer on Kepler Way. Said sewer and said branch sewer to be terra cotta pipe and 12" in diameter.

SECTION 2. The Mayor and the Director of the Department of Public Works are hereby authorized and directed to advertise, in accordance with the Acts of Assembly of the Commonwealth of Pennsylvania, and the ordinances of the said City of Pittsburgh relating thereto and regulating the same, for proposals for the construction of a public sewer as provided in Section 1 of this Ordinance; the contract or contracts therefor to be let in the manner directed by the said Acts of Assembly and Ordinances; and the contract price or contract prices not to exceed the total sum of Twelve Hundred ($1200.00) Dollars, which is the estimate of the whole cost as furnished by the Department of Public Works.

SECTION 3. The costs, damages and expense of the same shall be assessed against and collected from properties specially benefited thereby, in accordance with the provisions of the Acts of Assembly of the Commonwealth of Pennsylvania relating thereto and regulating the same.

SECTION 4. That any Ordinance or part of Ordinance, conflicting with the provisions of this Ordinance, be and the same is hereby repealed, so far as the same affects this Ordinance.

Passed in Council May 6, 1929.
Approved May 11, 1929.
CHARLES H. KLINE, Mayor.
Recorded in O. B., Vol. 41, page 344.

NO. 338.

AN ORDINANCE — Authorizing and directing the construction of a public sewer on Kimbol street, from a point about 10 feet north of Shulze street to the existing sewer on Gable street, and providing for the letting of a contract therefor, and providing that the costs, damages and expenses of the same be assessed against and collected from property specially benefited thereby.

SECTION 1. Be it ordained and enacted by the City of Pittsburgh, in Council assembled, and it is hereby ordained and enacted by the authority of the same. That a public sewer be constructed on Kimbol street, from a point about 10 feet north of Shulze street to the existing sewer on Gable street.

Commencing on Kimbol street at a point about 10 feet north of Shulze street; thence northwardly along Kimbol street to the existing sewer on Gable street. Said sewer to be terra cotta pipe and 15" in diameter.

SECTION 2. The Mayor and the Director of the Department of Public Woorks are hereby authorized and directed to advertise, in accordance with the acts of assembly of the Commonwealth of Pennsylvania and the ordinances of the said City of Pittsburgh relating thereto and regulating the same, for proposals for the construction of a public sewer as provided in Section 1 of this ordinance; the contract or contracts therefor to be let in the manner directed by said acts of Assembly and ordinances; and the contract price or contract prices not to exceed the total sum of Twelve Hundred ($1200.00) Dollars, which is the estimate of the whole cost as furnished by the Department of Public Works.

SECTION 3. The costs, damages and expense of the same shall be assessed against and collected from properties specially benefited thereby, in accordance with the provisions of the Acts of Assembly of the Commonwealth of Pennsylvania relating thereto and regulating the same.

SECTION 4. That any ordinance or part of ordinance conflicting with the provisions of this ordinance, be and the same is hereby repealed, so far as the same affects this ordinance.

Passed in Council May 6, 1929.
Approved May 11, 1929.
CHARLES H. KLINE, Mayor.
Recorded in O. B., Vol. 41, page 345.

NO. 339.

AN ORDINANCE — Authorizing and directing the construction of three watch houses and accessories thereto, to be located as follows: one at Bedford Reservoir, one at McNaugher Reservoir and one at Brashear Reservoir; and providing for the authorization and setting aside of the sum of Fifteen Thousand ($15,000.00) Dollars from the proceeds of Bond Fund No. 267, "People's Bond Issue of 1926," for the payment of the costs and expenses thereof; and authorizing and providing for the letting of contracts therefor.

SECTION 1. Be it ordained and enacted by the City of Pittsburgh, in Council assembled, and it is hereby ordained and enacted by the authority of the same. That the Mayor and the Director of the Department of Public Works be and they are hereby authorized and directed to advertise for proposals and to award contracts to the lowest responsible bidder for constructing three (3) watch houses and accessories thereto, to be located on the city's property, as follows: one (1) at Bedford Reservoir, one (1) at McNaugher Reservoir and one (1) at Brashear Reservoir; said contracts shall be awarded for a sum not to exceed Fifteen Thousand ($15,000) Dollars.

SECTION 2. That the Mayor and the Director of the Department of Public Works are hereby authorized and directed to enter into contracts with the successful bidders, for the performance of the work in accordance with the laws and ordinances governing said City.

SECTION 3. That the sum of Fifteen Thousand ($15,000.00) Dollars, or so much of same as may be necessary, is hereby set apart and appropriated from the proceeds of the People's Bond Issue of 1926, Bond Fund 267, for the payment or payments required for the performance of the above mentioned work.

SECTION 4. That any Ordinance or part of Ordinance, conflicting with the provisions of this Ordinance, be and the same is hereby repealed, so far as the same affects this Ordinance.

Passed in Council May 6, 1929.
Approved May 11, 1929.
CHARLES H. KLINE, Mayor.
Recorded in O. B., Vol. 41, page 346.

NO. 340.

AN ORDINANCE — Authorizing and directing making diamond core drill test holes into rock on the South bank of and in the Monongahales River along the proposed line of the 36" pipe line which will extend from the North bank approximately 800 feet West of the U. S. Government Lock No. 1, to the South bank at South Thirteenth street, and providing for the authorization and setting aside of the sum of Two Thousand Five Hundred ($5200.00) Dollars from the proceeds of Bond Fund No. 294, "People's Bond Issue of 1928", for payment of the costs and expenses thereof, and authorizing and providing for the letting of a contract, or contracts therefor.

SECTION 1. Be it ordained and enacted by the City of Pittsburgh, in Council assembled, and it is hereby ordained and enacted by the authority of the same. That the Mayor and the Director of the Department of Public Works be and they are hereby authorized and directed to advertise for proposals and to award a contract or contracts, to the lowest responsible bidder, or bidders, for making diamond core drill test holes into rock on the South bank of and in the Monongaheal River along the proposed line of the 36 inch pipe line which will extend from the North bank, approximately 800 feet west of the U. S. Government Lock No. 1, to the South bank at South Thirteenth street. Said contract, or contracts to be awarded for a sum not to exceed Two Thousand Five Hundred ($2,500.00) Dollars.

SECTION 2. That the Mayor and the Director of the Department of Public Works are hereby authorized and directed to enter into a contract, or contracts, with the successful bidder, or bidders, for the performance of the work in accordance with the laws and ordinances governing said City.

SECTION 3. That the sum of Two Thousand Five Hundred ($2,500.00) Dollars, or so much thereof as may be necessary, is hereby set apart and appropriated from the proceeds of the People's Bond Issue of 1928, Bond Fund No. 294, for the payment, or payments, required for the performance of the above mentioned work.

SECTION 4. That any Ordinance or part of Ordinance, conflicting with the provisions of this Ordinance, be and the same is hereby repealed, so far as the same affects this Ordinance.

Passed in Council May 6, 1929.
Approved May 11, 1929.
CHARLES H. KLINE, Mayor.
Recorded in O. B., Vol. 41, page 347.

No. 342.

AN ORDINANCE—Providing for the letting of a contract or contracts for the furnishing of One (1) auto roadster and One (1) auto truck for the Bureau of Traffic-Planning, Department of Public Safety, and providing for the payment thereof.

SECTION 1. Be it ordained and enacted by the City of Pittsburgh, in Council assembled, and it is hereby ordained and enacted by the authority of the same. That the Mayor and the Director of the Department of Supplies shall be and they are hereby authorized, empowered and directed to advertise for proposals and to let a contract or contracts to the lowest responsible bidder or bidders for the furnishing of One (1) auto roadster, at a cost not to exceed the sum of five hundred seventy-five ($575.00) dollars, and One (1) auto truck at a cost not to exceed the sum of nine hundred fifty ($950.00) dollars, for the Bureau of Traffic Planning, Department of Public Safety, in accordance with an Act of Assembly entitled, "An Act for the Government of cities of the second class," approved March 7th, A. D. 1901, and the various supplements and amendments thereto and the Ordinances of City Council in such cases made and provided, same to be chargeable to and payable from Code Account No. 1496.

SECTION 2. That any Ordinance or part of Ordinance, conflicting with the provisions of this Ordinance, be and the same is hereby repealed so far as the same affects this Ordinance.

Passed in Council, May 6, 1929.
Approved, May 11, 1929.
CHARLES H. KLINE, Mayor.
Recorded in O. B., Vol. 41, page 349.

No. 343.

AN ORDINANCE—Providing for the letting of a contract or contracts for the furnishing of Office Equipment for the Department of Public Safety, Bureau of Police and providing for the payment thereof.

SECTION 1. Be it ordained and enacted by the City of Pittsburgh, in Council assembled, and it is hereby ordained and enacted by the authority of the same. That the Mayor and Director of the Department of Supplies shall be and they are hereby authorized, empowered and directed to advertise for proposals and to award a contract or contracts for the furnishing of office equipment for the Department of Public Safety, Bureau of Police, at a cost not to exceed the sum of eight thousand ($8,000.00) dollars, in accordance with an Act of Assembly entitled, "An Act for the government of cities of the second class," approved the 17th day of March A. D. 1901, and the various supplements and amendments thereto and the Ordinances of City Council in such cases made and provided, same to be chargeable to and payable from Code Account No. 1432.

SECTION 2. That any Ordinance or part of Ordinance, conflicting with the provisions of this Ordinance, be and the same is hereby repealed so far as the same affects this Ordinance.

Passed in Council, May 6, 1929.
Approved, May 11, 1929.
CHARLES H. KLINE, Mayor.
Recorded in O. B., Vol. 41, page 350.

No. 344.

AN ORDINANCE—Providing for the letting of a contract of contracts for remodeling, alterations and repaids at No. 34 Engine House, Bureau of Fire, Northumberland street and Asbury place.

SECTION 1. Be it ordained and enacted by the City of Pittsburgh, in Council assembled, and it is hereby ordained and enacted by the authority of the same. That the Mayor and the Director of the Department of Public Safety shall be and they are hereby authorized, empowered and directed to advertise for proposals and let a contract or contracts to the lowest responsible bidder or bidders for remodeling, alterations and repairs at No. 34 Engine House, Bureau of Fire, Northumberland street and Asbury place, in accordance with an Act of Assembly entitled, "An Act for the Government of Cities of the Second Class, approved the 7th day of March A. D. 1901, and the various supplements and amendments thereto and the ordinances of City Council in such cases made and provided, the cost thereof not to exceed the sum of $16,000.00, and to be charged to Code Account No. 283, Public Safety Bonds, Series 1926.

SECTION 2. That any ordinance or part of Ordinance, conflicting with the provisions of this Ordinance, be and the same is hereby repealed, so far as the same affects this Ordinance.

Passed in Council, May 6, 1929.
Approved May 11, 1929.
CHARLES H. KLINE, Mayor.
Recorded in O. B., Vol. 41, page 350.

No. 345.

AN ORDINANCE — Authorizing the Mayor and the Director of the Department of Public Safety to advertise for proposals, and to award a contract or contracts for the purchase and erection of traffic sign and signal equipment for the Department of Public Safety, Bureau of Traffic Planning, and providing for the payment thereof.

SECTION 1. Be it ordained and enacted by the City of Pittsburgh, in Council assembled, and it is hereby ordained and enacted by the authority of the same. That the Mayor and the Director of the Department of Public Safety, Bureau of Traffic Planning, at a cost not to exceed the sum of Thirty-six Thousand ($36,000.00) Dollars, in accordance with an Act of Assembly entitled, "An act for the government of Cities of the second class," approved March 7th, A. D. 1901, and the several supplements and amendments thereto and the Ordinances of Council in such cases made and provided, same to be chargeable to and payable from Code Account No. 1496, Equipment, Bureau of Traffic Planning.

SECTION 2. That any Ordinance or part of Ordinance, conflicting with the provisions of this Ordinance, be and the same is hereby repealed so far as the same affects this Ordinance.

Passed in Council, May 6, 1929.
Approved, May 11, 1929.
CHARLES H. KLINE, Mayor.
Recorded in O. B., Vol. 41, page 351.

IN the Court of Common Pleas of Allegheny County, No. 1579 July Term, 1929, Docket "C."

In re petition of the City of Pittsburgh for the appointment of viewers, to ascertain and assess the damages arising from the change of grade, regrading, repaving and otherwise improving to the re-established grades of General Robinson street, West Lacock street, Reedsdale street, Shore avenue, Struble way, Zine way, English street, Babbitt way, Rodgers street, Scotland street, Curry way, Isaco street, Cremo street, West Canal street, Waino way and Dasher street.

The undersigned, having been appointed by the Court of Common Pleas, viewers in the foregoing matter, hereby give notice that they will, on the 29th day of May, A. D. 1929, at 9:00 o'clock a. m., Eastern Standard time, meet on the line of the said improvement, at corner of Manchester avenue and Shore avenue, proceeding thence over the line of said improvement, viewing the same, and the premises affected thereby.

C. W. REAMER,
R. M. KOPP,
C. M. SHOAF,
Viewers.

May 18, 1929.

IN the Court of Common Pleas of Allegheny County, No. 3397, April Term, 1929, Docket "A."

In re petition of the City of Pittsburgh for the appointment of viewers, to ascertain the costs, damages and expenses, and assess the benefits arising from the change of grade, regrading, repaving, recurbing and otherwise improving of Grandview avenue, from Olympia street to Hallock street, and from Augusta street to Republic street; Shaler street, from Grandview to 107 feet south of the southerly line of Ruthledge street, and Rutledge street, from Edith street to Shaler street, Nineteenth Ward.

Notice is hereby given to all parties in interest that the undersigned viewers, duly appointed by the court in the foregoing matter, have prepared a schedule showing the damages, costs and expenses ascertained and allowed, and the benefits assessed for the foregoing improvement, and that said viewers will meet and exhibit the same at their office, Eighth floor, City-County Building, Grant street, Pittsburgh, on the 7th day of June, A. D. 1929, at 8:30 o'clock a. m., Eastern Standard Time, and will then and there fix a time for hearing all exceptions and evidence thereon.

WM. M. McJUNKIN,
E. E. PHILLIPS,
F. S. HALLER,
Viewers.

May 18th, 1929.

IN the Court of Common Pleas of Allegheny County, No. 2864, April Term, 1929, Docket "D."

In re petition of the City of Pittsburgh for the appointment of viewers, to ascertain the costs, damages and expenses, and assess the benefits arising from the construction of a relief sewer on private property of the City of Pittsburgh (Sheraden Playground), M. McGunnegle, the Ohio Connecting Railroad Company and the Duquesne Light Company, from the existing sewer south of the M. McGunnegle property to Chartiers Creek, Twentieth Ward.

Notice is hereby given to all parties in interest that the undersigned viewers, duly appointed by the court in the foregoing matter, have prepared a schedule showing the damages, costs and expenses ascertained and allowed, and the benefits assessed for the foregoing improvement, and that said viewers will meet and exhibit the same at their office, Eighth floor, City-County Building, Grant street, Pittsburgh, on the 7th day of June, A. D. 1929, at 8:30 o'clock a. m., Eastern Standard time, and will then and there fix a time for hearing all exceptions and evidence thereon.

WM. M. McJUNKIN,
E. E. PHILLIPS,
F. S. HALLER,
Viewers.

May 18th, 1929.

IN the Court of Common Pleas of Allegheny County, No. 2865, April Term, 1929. Docket "A."

In re petition of the City of Pittsburgh for the appointment of viewers, to ascertain the costs, damages and expenses, and assess the benefits arising from the change of grade, grading, paving and curbing of Colorado street, from Superior avenue to Halsey Place, Twenty-seventh Ward.

Notice is hereby given to all parties in interest that the undersigned viewers, duly appointed by the court in the foregoing matter, have prepared a schedule showing the damages, costs and expenses ascertained and allowed, and the benefits assessed for the foregoing improvement, and that said viewers will meet and exhibit the same at their office, Eight floor, City-County Building, Grant street, Pittsburgh, on the 7th day of June, A. D. 1929, at 8:30 o'clock a. m., Eastern Standard Time, and will then and there fix a time for hearing all exceptions and evidence thereon.

WM. M. McJUNKIN,
E. E. PHILLIPS,
F. S. HALLER,
Viewers.

May 18th, 1929.

NOTICE is hereby given that Ordinance, copy of which is published herewith, was introduced in Council of the City of Pittsburgh on March 19, 1929, pursuant to the provisions of the several Acts of Assembly authorizing said City, without any petition of property owners, to open, widen, straighten, extend, vacate, grade, pave, curb, macadamize and otherwise improve streets and alleys, or parts thereof, within its limits, viz:

Bill No. 846.

AN ORDINANCE — Authorizing and directing the grading, paving and curbing of Forward avenue, from Beechwood boulevard to Mt. Royal road, letting a contract therefor and providing that the costs, damages and expenses of the same be assessed against and collected from property specially benefited thereby.

SECTION 1. Be it ordained and enacted by the City of Pittsburgh, in Council assembled, and it is hereby ordained and enacted by the authority of the same. That Forward avenue, from Beechwood boulevard to Mt. Royal road, be graded, paved and curbed.

SECTION 2. The Mayor and the Director of the Department of Public Works are hereby authorized and directed to advertise, in accordance with the Acts of Assembly of the Commonwealth of Pennsylvania, and the Ordinances of the said City of Pittsburgh relating thereto and regulating the same, for proposals for the grading, paving and curbing of said street between said points; the contract or contracts therefor to be let in the manner directed by the Acts of Assembly and Ordinances; and the contract price or contract prices, if let in separate contracts, not to exceed the total sum of Nineteen Thousand Six Hundred ($19,600.00) Dollars, which is the estimate of the whole cost as furnished by the Department of Public Works.

SECTION 3. The costs, damages and expenses of the same shall be assessed against and collected from properties specially benefited thereby, in accordance with the provisions of the Acts of Assembly of the Commonwealth of Pennsylvania relating thereto and regulating the same, and the City's share of said work be chargeable to and payable from Code Account No. ——, People's Bond Issue 1928.

SECTION 4. That any Ordinance or part of Ordinance, conflicting with the provisions of this Ordinance, be and the same is hereby repealed so far as the same affects this Ordinance.

NOTICE is hereby given that Ordinance, copy of which is published herewith, was introduced in the Council of the City of Pittsburgh on April 1, 1929, pursuant to the provisions of the several Acts of Assembly authorizing said City, without any petition of property owners, to open, widen, straighten, extend, vacate, grade, pave, curb, macadamize and otherwise improve streets and alleys, or parts thereof, within its limits, viz:

BILL NO. 4494.

AN ORDINANCE—Authorizing and directing the grading to a width of 36 feet, paving and curbing of Fallowfield avenue, from Crane avenue to present paving at Bayonne avenue; letting a contract therefor, and providing that the costs, damages and expenses of the same be assessed against and collected from property specially benefited thereby.

SECTION 1. Be it ordained and enacted by the City of Pittsburgh, in Council assembled, and it is hereby ordained and enacted by the authority of the same. That Fallowfield avenue, from Crane avenue to present paving at Bayonne avenue, be graded to a width of 36 feet, paved and curbed.

SECTION 2. The Mayor and the Director of the Department of Public Works are hereby authorized and directed to advertise, in accordance with the Acts of Assembly of the Commonwealth of Pennsylvania, and the Ordinances of the said City of Pittsburgh, relating thereto and regulating the same, for proposals for the grading to a width of 36 feet, paving and curbing of said street between said points; the contract or contracts therefor to be let in the manner directed by the said Acts of Assembly and Ordinances; and the contract price or contract prices, if let in separate contracts, not to exceed the total sum of Twenty-five Thousand Eight Hundred ($25,800.00) Dollars, which is the estimate of the whole cost as furnished by the Department of Public Works.

SECTION 3. The costs, damages and expenses of the same shall be assessed against and collected from properties specially benefited thereby, in accordance with the provisions of the Acts of Assembly of the Commonwealth of Pennsylvania relating thereto and regulating the same, and the City's share of said work to be chargeable to and payable from Bond Fund No. 293, Street Bonds, 1928.

SECTION 4. That any Ordinance or part of Ordinance, conflicting with the provisions of this Ordinance, be and the same is hereby repealed so far as the same affects this Ordinance.

Notice is hereby given that Ordinances, copies of which are published herewith, were introduced in Council of the City of Pittsburgh on May 6, 1929, pursuant to the provisions of the several Acts of Assembly authorizing said City, without any petition of property owners, to open, widen, straighten, extend, vacate, grade, pave, curb, macadamize and otherwise improve streets and alleys, or parts thereof, within its limits viz:

BILL NO. 4899.

AN ORDINANCE — Widening Shore avenue in the Twenty-second Ward of the City of Pittsburgh, from Scotland street to a point 180.96 feet westwardly therefrom to be widened in conformity with the provisions of Section 1 of this Ordinance.

SECTION 2. The Department of Public Works is hereby authorized and directed to cause said Shore avenue in the Twenty-second Ward of the City of Pittsburgh, from Scotland street to a point 180.96 feet westwardly therefrom to be widened in conformity with the provisions of Section 1 of this Ordinance.

SECTION 3. The costs, damages and expenses occasioned thereby shall be assessed against and collected from properties benefited thereby in accordance with the provisions of the Acts of Assembly of the Commonwealth of Pennsylvania relating thereto and regulating the same.

SECTION 4. That any ordinance or part of ordinance, conflicting with the provisions of this ordinance, be and the same is hereby repealed, so far as the same affects this ordinance.

Bill No. 4900.

AN ORDINANCE—Widening General Robison street West in the Twenty-second Ward of the City of Pittsburgh, from Federal street to Scotland street and providing that the costs, damages and expenses occasioned thereby be assessed against and collected from properties benefited thereby.

SECTION 1. Be it ordained and enacted by the City of Pittsburgh, in Council assembled, and it is hereby ordained and enacted by the authority of the same. That General Robison street West in the Twenty-second Ward of the City of Pittsburgh, from Federal street to Scotland street be and the same is hereby widened to a general width of 70 feet so that the street as widened shall lie between the following described lines, to-wit:—

The northerly line from Federal street to the dividing line between properties now or late of James N. Smith and Felix Dzubinsky at a point of curve 93.08 feet east of the easterly line of Scotland street shall coincide with the present northerly line of General Robinson street West; thence shall extend westwardly by the arc of a circle deflecting to the right with a radius of 130 feet and a central angle of 37° 31' 00" for a distance of 85.08 feet to a point of compound curve; thence shall extend northwestwardly by the arc of a circle deflecting to the right with a radius of 25 feet and a central angle of 52° 46' 00" for a distance of 52.23 feet to a point of tangent on the easterly line of Scotland street, said point of tangent being 54.79 feet northwardly along the easterly line of Scotland street from the present northerly line of General Robinson street West of a width of 50 feet.

The southerly line from Federal street to a point of curve 93.41 feet east of the easterly line of Scotland street shall be parallel to and at a perpendicular distance of 70 feet south of the above described northerly line; thence shall extend westwardly by the arc of a circle deflecting to the right with a radius of 200 feet and a central angle of 25° 50' 30" for the distance of 90.20 feet to an intersection with the present southerly line of General Robinson street West of a width of 50 feet; thence shall extend westwardly along the present southerly line of General Robinson street West of a width of 50 feet 6.14 feet to the easterly line of Scotland street.

SECTION 2. The Department of Public Works is hereby authorized and directed to cause said General Robinson street West in the Twenty-second Ward of the City of Pittsburgh, from Federal street to Scotland street to be widened in conformity with the provisions of Section 1 of this Ordinance.

SECTION 3. The costs, damages and expenses occasioned thereby and the benefits to pay the same shall be assessed against and collected from properties benefited thereby in accordance with the provisions of the Acts of Assembly of the Commonwealth of Pennsylvania relating thereto and regulating the same.

SECTION 4. That any Ordinance or part of Ordinance, conflicting with the provisions of this Ordinance, be and the same is hereby repealed, so far as the same affects this Ordinance.

Notice is hereby given that Ordinances, copies of which are published herewith, were introduced in Council of the City of Pittsburgh on April 29, 1929, pursuant to the provisions of the several Acts of Assembly authorizing said city, without any petition of property owners, to open, widen, straighten, extend, vacate, grade, pave, curb, macadamize and otherwise improve streets and alleys, or parts thereof, within the limits, viz:

BILL NO. 4832.

AN ORDINANCE—Amending a portion of Section 2 of Ordinance No. 709, entitled, "An Ordinance authorizing and directing the grading, paving and curbing of Jeffers street, from Chartiers avenue to Faronia street letting a contract therefor and providing that the costs, damages and expenses of the same be assessed against and collected from property specially benefited thereby," which was approved November 1, 1928, so as to increase the estimate of the whole cost from Twenty-seven Thousand Two Hundred ($27,200.00) Dollars to Thirty-nine Thousand Two Hundred ($39,200.00) Dollars, which is the estimate of the whole cost as furnished by the Department of Public Works.

SECTION 1. Be it ordained and enacted by the City of Pittsburgh, in Council assembled, and it is hereby ordained and enacted by the authority of the same. That the portion of Section 2 of Ordinance No. 709, entitled, "An Ordinance authorizing and directing the grading, paving and curbing of Jeffers street, from Chartiers avenue to Faronia street, and providing that the costs, damages and expenses of the same be assessed against and collected from property specially benefited thereby," which was approved November 1, 1928, and which reads as follows:

"Twenty-seven Thousand Two Hundred ($27,200.00) Dollars, which is the estimate of the whole costs as furnished by the Department of Public Works,"

Be amended to read:

"Thirty-nine Thousand Two Hundred ($39,200.00) Dollars, which is the estimate of the whole costs as furnished by the Department of Public Works."

SECTION 2. That any Ordinance or part of Ordinance, conflicting with the provisions of this Ordinance, be and the same is hereby repealed, so far as the same affects this Ordinance.

Bill No. 4831.

AN ORDINANCE — Amending a portion of Section 2 of Ordinance No. 708, entitled "An Ordinance authorizing and directing the grading, paving and curbing of Faronia street, from Ladoga street to the east line of Jeffers street, letting a contract therefor and providing that the costs, damages and expenses of the same be assessed against and collected from property specially benefited thereby," which was approved November 1, 1928, so as to increase the estimate of the whole cost from Nine Thousand ($9,000.00) Dollars to Twelve Thousand Eight Hundred ($12,800.00) Dollars.

SECTION 1. Be it ordained and enacted by the City of Pittsburgh, in Council assembled, and it is hereby ordained and enacted by the authority of the same. That the portion of Section 2 of Ordinance No. 711, entitled, "An Ordinance authorizing and directing the grading, paving and curbing of Ladoga street, from the south line of Middletown road to the north line of Faronia street, letting a contract therefor and providing that the costs, damages and expenses of the same be assessed against and collected from property specially benefited thereby," which was approved November 1, 1928, so as to increase the estimate of the whole cost from Nine Thousand ($9,000.00) Dollars to Twelve Thousand Eight Hundred ($12,800.00) Dollars.

SECTION 1. Be it ordained and enacted by the City of Pittsburgh, in Council assembled, and it is hereby ordained and enacted by the authority of the same. That the portion of Section 2 of Ordinance No. 711, entitled, "An Ordinance authorizing and directing the grading, paving and curbing of Ladoga street, from Ladoga street to the east line of Jeffers street, letting a contract therefor and providing that the costs, damages and expenses of the same be assessed against and collected from property specially benefited thereby," which was approved November 1, 1928, and which reads as follows:

"Nine Thousand ($9,000.00) Dollars, which is the estimate of the whole cost as furnished by the Department of Public Works,"

Be amended to read:

"Twelve Thousand Eight Hundred ($12,800.00) Dollars, which is the estimate of the whole costs as furnished by the Department of Public Works."

SECTION 2. That any Ordinance or part of Ordinance, conflicting with the provisions of this Ordinance, be and the same is hereby repealed, so far as the same affects this ordinance.

Sheriff's Sales 115

SHERIFF SALES

Abstracts of properties taken in execution upon the writs shown at the numbers and terms shown, as the properties of the severally named defendants, owners or reputed owners, and to be sold by Robert H. Braun, Esq., Sheriff of Allegheny County, Pennsylvania, on Monday, June 3rd, 1929, at 10 o'clock a. m., Eastern Standard time, at the Court House Building, corner of Fifth ave. and Grant st., City of Pittsburgh.

CONDITION OF SALE:

Ten (10) per cent of the purchase money, not less than fifty ($50) dollars, shall be paid at the time of sale and the balance on or before Friday, June 7th, 1929, at 10 o'clock a. m., Eastern Standard time, otherwise the property will again, on Friday, June 7th, 1929, at 10 o'clock a. m., Eastern Standard time, at the same place, be put up for sale at the expense and risk of the person to whom it was struck off, who in case of any deficiency on such sale, shall make good the same.

Famous Cleaning and Dyeing Company, owners or reput

Sheriff's Sales 115

(Continued from Page Eighteen)

Plan Book Vol. 27, pages 32 and 33. Having thereon a 2-story brick and tile dwelling house, and a 2-story 2-car garage.

Elizabeth Wargo and Mike Wargo, her husband, owners or reputed owners.
F. F. 351, July, 1929. $693.24.
Walter L. Riggs, Atty.

The western one-half of lot No. 2276, in a plan of lots called Glassport Extension No. 1, in the Borough of Glassport, P. B., Vol. 15, page 124. Beginning at the northeastern corner of Eighth street and Spruce alley. Fronting 25 feet on Spruce alley and extending back even width along Eighth street 60 feet. Having thereon a two-story frame dwelling.

Michael J. Buck and Jane S. Buck, husband and wife, owners or reputed owners.
F. F. 389, July, 1929. $19,390.95.
Humphrey Morris, Atty.

Part of lot No. 11, Block "D," in Friendship Park Plan, in the Eighth (formerly Twentieth) Ward, Pittsburgh, P. B. Vol. 7, page 257. Beginning at a point on the westerly side of Winebiddle ave., at the northwest corner of Friendship ave., fronting 100 ft. on Winebiddle ave. and extending back even width 178.22 ft. Having thereon a 16-room brick dwelling house, No. 260 S. Winebiddle ave.

Herman J. Apel, owner or reputed owner.
F. F. 409, July, 1929. $13,409.95.
Watson and Freeman, Attys.

Lot in the First Ward, Borough of Millvale. Fronting 25.17 ft. on the westerly side of Ohio st., as relocated, straightened and widened by the County of Allegheny, distant 27.79 ft., from the southerly line of Stanton ave. and extending back on one side from Stanton ave., parallel with the southerly line of lands of Loman D. Shearer, 61.98 ft., and on the other side 67.43 ft., having width in rear of 25.11 ft. Having thereon a three-story brick store and dwelling.

James H. Cartwright, owner or reputed owner.
F. F. 410, July, 1929. $4,273.50.
Thorp, Bostwick, Stewart & Reed, Attys.

Lot No. 167, in plan of sub-division of lot A, in the Mansion House Plan, in the Fifteenth (formerly Twenty-third) Ward, Pittsburgh, P. B. Vol. 9, page 121. Fronting 24 ft. on the northerly side of Cust st., distance 168 ft., eastwardly from Fedora st. and extending back even width 120 ft. to an alley, 20 ft. wide. Having thereon a brick and tile dwelling house and double concrete garage.

Charles C. Guarino, owner or reputed owner.
F. F. 413, July, 1929. $10,815.00
Humphrey Morris, Atty.

Lot in Twenty-first Ward, Pittsburgh. Fronting 42 feet on the northerly side of Pennsylvania avenue, distant 155.70 feet westwardly from Sedgwick street and extending back even width 130 feet to the southerly line of Warlo (formerly Ward) street. Having thereon a double two-story brick-veneer dwelling known as House Nos. 1214 and 1216 Pennsylvania avenue.

Charles C. Guarino, owner or reputed owner.
F. F. 414, July, 1929. $15,141.00
Humphrey Morris, Atty.

Lot in Twenty-first Ward, Pittsburgh. Fronting 34 feet on the northerly side of Pennsylvania avenue, distant 197.70 feet westwardly from Sedgwick street and extending back even width 130 feet to the southerly line of Warlo (formerly Ward) street. Having thereon a two-story brick duplex building known as House Nos. 1218 and 1220 Pennsylvania avenue.

Blase Zambrano, owner or reputed owner.
F. F. 415, July, 1929. $7,350.00.
Frederick E. Milligan, Atty.

All of lot No. 158 and the western 1 foot of lot No. 157, in Milligan Manor Addition Plan, in the Borough of Swissvale, P. B. Vol. 18, pages 80 and 81. Fronting 26 feet on the north line of Manor avenue, at the eastern line of lot No. 159 in said plan, and extending back even width 105 feet to the south line of an alley 16 feet wide. Having thereon a brick dwelling known as No. 2317 Manor avenue.

William Aicken, with notice to Abraham Fine, terre tenant, owner or reputed owners.
F. F. 417, July, 1929. $14,037.55
G. K. Herrington, Atty.

Part of lots Nos. 73 and 74, in the Booth Place Plan, laid out by J. J. Booth, in the Eleventh Ward, Pittsburgh, P. B. Vol. 17, pages 32 and 33. Fronting 37.50 feet on the northerly side of Glenview Place, distant 35 feet eastwardly from the dividing line between lots Nos. 72 and 73 in said plan and extending back on one side 106.40 feet, and on the other side 108.25 feet, having width in rear of 37.54 feet. Having thereon a two-story brick duplex dwelling, containing 10 rooms, 2 bathrooms and slate tile roof, also 2-car garage.

Mary Casteel, owner or reputed owner.
F. F. 420, July, 1929. $1,455.09.
Aronson, Levy & Aronson, Attys.

Lot in Twenty-second Ward, Pittsburgh. Fronting 20 feet on the eastwardly side of Resaca street, distant 40 feet southwardly from Taylor avenue, and extending back even width 110 feet to an alley 10 feet wide. Having thereon two brick buildings.

Benjamin Abramovitz, owner or reputed owner.
F. F. 421, July, 1929. $7,824.85.
Aronson, Levy & Aronson, Attys.

Lot No. 523 in the Beechwood Improvement Company, Limited, plan, called West Liberty plan of lots No. 2, in the Nineteenth Ward, Pittsburgh, P. B. Vol. 20, pages 116 and 117. Having thereon a two-story and mansard brick building known as No. 1510 Beechview avenue. Subject to building restrictions, see D. B. Vol. 2044, page 122.

Liberty S. Hardwig and Fred T. Hardwig, her husband, owners or reputed owners.
F. F. 422, July, 1929. $893.84.
Joseph B. Weddell, Atty.

Lots Nos. 8 and 9, in John Hartman et al. plan, in the Twelfth Ward, Pittsburgh, P. B. Vol. 6, page 231. Having thereon a two-story frame dwelling house. See D. B. Vol. 1929, page 630.

Charles Millosin, alias Charles Miloshin, owner or reputed owner.
F. F. 426, July, 1929. $659.43.
Leonard M. Boehm, Atty.

Lot No. 209, in a plan called Neville Island City, in the Township of Neville. P. B. Vol. 17, pages 184 and 185.

Margaret Smith and Howard Smith, her husband, owners or reputed owners.
L. F. 429, July, 1929. $249.59.
McClure & McClure, Attys.

Lot No. 1140, in the Braddock Park Addition Plan, in the Borough of North Braddock, P. B., Vol. 21, pages 14 and 15.

Sarah O'Hara, owner or reputed owner.
F. F. 430, July, 1929. $276.75.
A. L. Goldstrom, Atty.

Lot No. 1 in Isaac Edmundson's Plan, in the Third Ward, City of McKeesport, P. B. Vol. 6, page 110. Having thereon a two-story frame dwelling house.

Mary L. Rodway, owner or reputed owner.
F. F. 436, July, 1929. $2,223.79.
Harry Rubin, Atty.

Lots Nos. 1, 2, 6 and 8, in Orchard Park Plan, in Bethel Township, P. B., Vol. 30, pages 70 and 71. Having thereon a frame dwelling, tile garage and outbuildings.

Charles A. Faust and Frederick J. Frost, owners or reputed owners.
F. F. 437, July, 1929. $1,848.00.
Calhoun & Calhoun, Attys.

Lot No. 3, in plan of Ann Stewart, in Township of Versailles, P. B. Vol. 27, pages 196 and 197. Fronting 50 feet on Milburn street and extending back even width 100 feet to McCarrell street. Having thereon a two-story frame dwelling house.

Czeslawa Borkowski, Edward Borkowski, First National Bank and Trust Company, of Tarentum, Administrator of the Estate of Ignac Borkowski, deceased, and the Tarentum Savings and Trust Company, guardian of the Estate of Stanley Borkowski, Mary Borkowski, Joseph Borkowski, John Borkowski, Chester Borkowski and Louis Borkowski, minors, owners or reputed owners.
L. F. 438, July, 1929. $5,204.07
J. Wayne McVicar, Att'y.

Lots Nos. 164 and 165 in Plan of lots of the B. M. Brackenridge Estate, Section No. 1, in Harrison Township. Fronting 50 feet on the southerly side of Fourth street and extending back even width 115 feet, to a 20 foot alley. Excepting coal and mining rights.

Also lot No. 90, in Plan of B. M. Brackenridge Estate, Section No. 1, in Harrison Township, P. B. Vol. 26, pages 168 and 169. Fronting 25 feet on the north line of Outlook street and extending back even width 120 feet to a 20-foot alley. Excepting coal and mining rights.

Katherine D. Peters, owner or reputed owner.
F. F. 440, July, 1929. $525.00
Alter, Wright & Barron, Attys.

61 lots partly in Baldwin Township and partly in the Twenty-ninth Ward, Pittsburgh, Nos. 78, 79, 80, 81, 82, 83, 84, 87, 88, 89, 90, 108, 111, 112, 168, 131, 134, 135, 143, 144, 146, 147, 148, 149, 152, 153, 174, 176, 177, 182, 183, 184, 197, 200, 205, 210, 211, 212, 218, 221, 223, 224, 225, 226, 227, 228, 230, 231, 249, 252, 234, 213, 214, 215, 216, 52, 222, 175, 217, 115, 229 in Bughman Plan No. 1, P. B., Vol. 27, pages 27, 22, 23 and 58. Lot No. 218 has thereon a brick bungalow dwelling house. Lot No. 223, has thereon a 5-room brick dwelling house. Lot No. 224, has thereon foundation and frame work of a 6-room dwelling house, but only one-third completed. Lot No. 225, has thereon a six-room brick dwelling house. On lots Nos. 216 and 217 excavations have been made for two additional houses.

R. A. Carroll, owner or reputed owner.
F. F. 442, July, 1929. $275.00
Thos. W. Neely, Sr., & Jr., Atty's.

Lot in the Borough of Edgeworth. Fronting 34.57 feet on the southerly side of Beaver road at the corner of lot of J. D. McClester, and extending back on one side 87.07 feet and on the other side 80.80 feet, having width in rear of 34 feet.

Frank Masciola, owner or reputed owner.
F. F. 445, July, 1929. $3,161.14
John C. Thompson, Att'y.

Lot of No. 33, in plan of lots laid out by Warwick M. Oglesby, known as Preston Heights, in the Township of Stowe, P. B. Vol. 26, pages 198 and 199. Fronting 50.11 feet on the western side of Island avenue, and extending back on one side 85.80 feet and on the other side 83.23 feet, having width in rear of 30 feet.

Harry Fuchs and Marie Fuchs, mortgagors and Stella M. Dunn, real owner, owners or reputed owners.
L. F. 446, July, 1929. $26,737.50.
Reed, Smith, Shaw & McClay, Attys.

Lot in the Ninth (formerly Sixteenth) Ward, Pittsburgh. Fronting 80 feet on the northwesterly side of Taylor street distant 184.66 feet northwardly from Liberty avenue and extending back even width 120 feet to a 20-foot alley. Being lots Nos. 96, 97, 98 and 99, in McKinley Brothers' Plan, in P. B., Vol. 9, page 152. Having thereon a three-story brick apartment house, known and numbered as 220 Taylor street.

Joseph Fioretto and Rose Fioretto, his wife, owners or reputed owners.
F. F. 451, July, 1929. $14,515.20.
Walter J. Wagner, Atty.

Lot in the Fourteenth Ward, Pittsburgh. Fronting 35 feet on the southerly side of Fifth avenue, distant 95 feet westwardly from Hastings street and extending back about even width 136.95 feet. Having thereon a 2½-story brick dwelling house and tile garage.

Together with and subject to the right to use a strip of ground for a private alley 10 feet in width for the purpose of ingress and egress, described as follows:

Fronting 10 feet on the westerly line of Hastings street, distant 125 feet, south 9 degrees east from the southwesterly corner of Hastings street and Fifth avenue and extending back even width 164.98 feet.

Jessie Johnston, owner or reputed owner.
L. F. 457, July, 1929. $1,590.29
Thomas W. Neely, Atty.

The northwestwardly part of lot No. 5, in Tract No. 1, in the plan of Partition of the Estate of Wm. Watt, deceased, at No. 3, February Term, 1890, in the Orphans' Court, Partition Docket 11, page 184, situate in the Borough of Coraopolis. Fronting 25 feet on the southerly side of Fourth avenue and extending back even width 76 feet. Together with the use of a 20-foot street, in the rear of said lot. Having thereon a two-story frame dwelling house.

Marko Muech and Mary Muech, his wife, owners or reputed owners.
F. F. 461, July, 1929. $374.53.
L. G. Curry, Atty.

Lots Nos. 37 and 38, in the Federal Plan of lots, in the Tenth Ward of the City of McKeesport, P. B., Vol. 20, pages 66 and 61. Having thereon a frame dwelling.

George E. Stepp and Earl M. Stepp, doing business as George E. Stepp and Son, and George E. Stepp and Earl M. Stepp, individually, owners or reputed owners.
F. F. 462, July, 1929. $6,314.00.
Humphrey Morris, Atty.

Lot in the Borough of Sharpsburg. Fronting 100 feet on the northerly side of Main street, distant 200 feet westwardly from the westerly side of Powers alley at the line of land now or formerly of Chester Black and extending back on one side 106.52 feet to the southerly side of Clay street extension and on the other side 106 feet, having width in rear of 102.57 feet. Also lot in said borough. Fronting 42 feet on the north side of North Main street at the corner of lot now or late of Joseph Lender, formerly Christ Malone's lot, distant 158 feet westwardly from Powers alley and extending back even width 110 feet to the extension of Clay street.

Eli Wratcher and Margaret Wratcher (sometimes known as Margarete Wratcher, his wife, owners or reputed owners.
F. F. 463, July, 1929 $15,181.64
Alter, Wright & Barron, Attys.

Lots Nos. 8 and 9, in the Reineman Plan, in the Borough of Springdale, P. B., Vol. 25, pages 132 and 133. Fronting 90.01 feet on the northerly side of Pittsburgh street and extending back on one side 149.27 feet, and on the other 146.61 feet, and having width in rear of a 15-foot alley, 90 feet. Having thereon a two-story brick building containing 12 rooms, store and barber shop.

Joe Paledofsky and Mamie Paledofsky, his wife, also known as Joseph Poledofsky and Monika Poledofsky, his wife, owners or reputed owners.
F. F. 465, July, 1929. $2,620.51.
Alter, Wright & Barron, Attys.

Lot in the Township of Indiana. Beginning at a cherry tree on line of land now or late of George A. Marshall; thence south 67 deg. 30 min. west, 35.30 feet to a post; thence south 11 deg. 15 min. east, along the line of land now or formerly of Ben Kucznicki, 147 feet, to the center of the Little Deer Creek road, thence north 25 deg. 45 min. east 212 feet, to a pin; thence along line now or late of Samuel T. Marshall's property north 60 deg. west 78.40 feet, to a post; thence south 19 deg. 30 min. west 76.77 feet, to the cherry tree, at place of beginning.

Also lot in said Township. Fronting 75 feet on the easterly side of Little Deer Creek improved public road, at the dividing line between property now or late of Kish and the tract herein described and extending back even width 100 feet. Having thereon a one-story tile gasoline station, a two-story frame store and house of 6 rooms and store-room.

G. J. Asbee, owner or reputed owner.
F. F. 466, July, 1929. $1,680.13.
Clem M. Strobel, Atty.

Beginning at the northwest corner of Sixth street and Maryland avenue (formerly "D" street). Fronting 125 feet on the northerly side of Maryland avenue and extending back even width 128.4 feet. Having thereon a two-story frame dwelling house.

C. C. Hamilton, owner or reputed owner.
F. F. 467, July, 1929. $1,732.02.
Jacob Margolis, Atty.

Lot in the Eighth (formerly Twentieth) Ward, Pittsburgh. Fronting 23.51 feet on the northerly side of Coral street, distant 68.21 feet easterly from the northeasterly corner of Rebecca and Coral streets and extending back on one side 98.94 feet and on the other side 102.26 feet, having width in rear of 23.26 feet. Subject to an alley 3-foot wide, extending across the rear of the above described lot. Having thereon a two-story with attic brick dwelling known as No. 5407 Coral street.

Mary Risch Simku, Nick Simku and Catherine E. Risch, owners or reputed owners.
F. F. 468, July, 1929. $6,189.53.
Walter Powell, Atty.

Lot No. 7, in a plan of lots laid out by Frank Simon, in the Township of Mifflin, P. B. Vol. 32, page 34. Fronting 50 feet on the southerly side of the County road, at the dividing line of lots Nos. 6 and 7 in said plan, and extending back on one side 120 feet, and on the other side 120.17 feet, having width in rear of 43.54 feet. Having thereon a two-story brick dwelling house and a one-story garage building.

Frank Lydzinski and Frances Lydzinski, his wife, owners or reputed owners.
F. F. 469, July, 1929. $9,064.00.
Jacob Frank, Atty.

All of lot No. 19, and the southerly one-half of lot No. 18, in the plan of lots of the late Dr. Frederick Bausman, in the Seventeenth (formerly Twenty-ninth) Ward, Pittsburgh. Fronting 30 feet on the westerly side of South Twelfth street, (formerly Denman street) distant 70 feet southwardly from Sarah street and extending back even width 80 feet. Having thereon one three-story brick store and dwelling house.

Ernest F. Sampson and Grace A. Sampson, owners or reputed owners.
F. F. 470, July, 1929. $1,903.09.
Aronson, Levy & Aronson, Att'ys.

Lots Nos. 42 and 43, in Grace A. Sampson's Plan, in the Borough of Wilkinsburg. Beginning at a pin on the northeast corner of Laketon road and Sampson street; thence 72 deg. 37 min. east 74.56 feet; thence north 2 deg. 57 min. east 128.79 feet, to an unnamed 20-foot alley; thence north 87 deg. 3 min. west 73.23 feet, to the easterly line of Sampson street; thence south 2 deg. 25 min. west 110.20 feet to the place of beginning. Having thereon a brick and stucco duplex dwelling.

Excepting and reserving all the coal rights and privileges, see D. B. Vol. 235, page 184.

Louis Veverka and Mamie Veverka, his wife, owners or reputed owners.
F. F. 472, July, 1929. $3,116.40.
A. E. & R. F. Weger, Attys.

Lot in Twenty-first Ward, Pittsburgh. Fronting 16.70 feet on the northerly side of Success street, distant 153.45 feet, east from the northeast corner of Winifred and Success streets, and extending back even width through the center of a party wall on one side 48 feet. Having thereon a two-story frame dwelling known as No. 2 Success street.

Jacob L. Phillips, owner or reputed owner.
F. F. 473, July, 1929. $5,945.28.
McClure & McClure, Attys.

Part of lot No. 27, in Thomas A. Mellon's Plan of Collins Park, in the Twelfth (formerly Twenty-first) Ward, Pittsburgh, P. B., Vol. 8, page 60. Fronting 22.50 feet on the southerly side of Paulson avenue, and extending back even width 150 feet, to a private alley 10 feet wide. Having thereon a two-story and attic brick dwelling known as No. 550 Paulson avenue.

Walter Schardt, owner or reputed owner.
F. F. 475, July, 1929. $1,934.60
Henry G. Meyer, Atty.

Lot No. 2, in Louis Lenkner's Plan, in the Thirteenth (formerly Thirty-seventh) Ward, Pittsburgh, P. B. vol. 8, page 42. Fronting 25 feet on the westerly side of Brushton avenue, distant 75 feet southwardly from the southwest corner of Brushton avenue and Susquehanna street, and extending back even width 115 feet to an alley 20 feet wide. Having thereon a two-story brick dwelling.

Elinor L. Clark and Elmer S. Clark, her husband, owners or reputed owners.
F. F. 482, July, 1929. $4,215.27.
Haziett, Gardner & Gannon, Attys.

Lot No. 4, in the Cottage Plan of C. H. Maurhoff, in the Township of Harrison, P. B., Vol. 32, page 88. Fronting 40 feet on the south side of Freeport road, and extending back 105 feet to a 20-foot alley. Having thereon a dwelling house.

Thomas J. Kane, owner or reputed owner.
F. F. 483, July, 1929. $315.00.
Hazlett, Gardner & Gannon, Attys.

Lots Nos. 36 to 45 inclusive, in Booth & Flynn's Subdivision Plan, in the Fifth Ward, Pittsburgh, P. B., Vol. 12, pages 82 and 83. Also part of lot No. 11, in John B. Bayard's Plan, in Second Ward, Pittsburgh, P. B., Vol. 38, page 34. Fronting 16 feet 8 inches on the southeast side of Pike street and extending back even width 50 feet. Also lot in Second Ward, Pittsburgh. Fronting 24 feet on the south side of Penn avenue, distant 72 feet west of Twelfth street and extending back even width 100 feet to Spring way. Having thereon a three-story brick building known as No. 1144 Penn avenue.

Paul Slivka, Mrs. M. E. Slivka, owners or reputed owners.
F. F. 485, July, 1929. $124.00
E. H. Kipp, Atty.

Part of lot No. 163, in plan of lots called Upston, laid out by the Tube City Land Company, in the Borough of Port Vue, P. B., Vol. 21, pages 62, 63, 64 and 65. Fronting 25 feet on the southwesterly side of Lysle avenue at the northwest corner of Elmwood avenue and extending back even width 62 feet. Having thereon a two-story frame house.

J. H. Griffith, Rose Griffith, owners or reputed owners.
F. F. 486, July, 1929. $287.50
Eugene H. Kipp, Atty.

Part of lots Nos. 18 and 19, in A. J. Woolslayer's Plan, in the Twelfth Ward, Pittsburgh, P. B., Vol. 3, page 113. Fronting 43.55 feet on the west side of Julius street, and extending back on one side midway between a dwelling house on lot No. 19, 96.65 feet, and on the other side 100 feet, having width in rear of 18.50 feet. Having thereon a two-story frame dwelling house known as 135 Julius street.

Peter Bonnar, Jr., and Emma Bonnar, his wife, owners or reputed owners.
F. F. 488, July, 1929. $2,265.21
Kinnear, McCloskey & Best, Attys.

Part of lots Nos. 9, 10, 11 and 12, in James Watt's Plan, in the Twentieth Ward, Pittsburgh (formerly Township of Union). Beginning at the corner of lot No. 8 in James Watt's Plan on the Township of Road; thence along the line of lot No. 8, 52 feet 7 inches; thence by lots Nos 9, 10, 11 and 12 98 feet to line of lot No. 13; thence by same 46.5 feet, to the township road; thence along said road 100 feet, to place of beginning. Having thereon two two-story frame dwellings.

Charles Miskiewicz and Margaret Miskiewicz, his wife, owners or reputed owners.
F. F. 489, July, 1929. $2,310.84
Geo. L. Sutter, Atty.

Lot in the Sixteenth Ward, Pittsburgh. Fronting 24 feet on the northerly side of Carey way (formerly Carey alley), distant 120 feet westwardly from South Twenty-sixth street and extending back even width 40 feet. Having thereon a two-story frame dwelling house.

Wilson H. Hickman, owner or reputed owner.
F. F. 491, July, 1929 $11,600.00
Frank C. Osburn, Atty.

Lot No. 242 in Princeton Park Plan of Lots, in Second Ward, Borough of Wilkinsburg, P. B. Vol. 31, Pages 26 to 29, fronting 111.87 feet on the south line of Princeton boulevard by 112.74 feet on north line of Woodlawn avenue, with rear lines on west of 46.72 feet along east line of Lot No. 241, and 35.18 feet along east line of Lot 243. Having erected thereon a two-story brick dwelling known as No. 771 Princeton boulevard.

Charles V. Wege, owner or reputed owner.
F. F. 493, July, 1929. $6,974.85.
Morris D. Canter, Atty.

Lot No. 464 and the southerly one-half of lot No. 463, in Shaler Place Plan, in the Nineteenth Ward (old Thirty-fifth) Ward, Pittsburgh, P. B., Vol. 14, pages 28 and 29. Fronting 30 feet on the easterly side of Augusta street, 140 feet northwardly from the northeasterly corner of Augusta street and Well street and extending back even width 90 feet, and having thereon a veneer brick duplex apartment

George O. Ragner, owner or reputed owner
F. F. 494, July, 1929. $4,581.98.
Morris D. Canter, Atty.

All of lot No. 119, 10 feet of lot No. 118 and 5 feet of lot No. 120, in the Delmont Land Company's Plan called Delmont, in the Borough of Dormont, P. B., Vol. 24, pages 170 and 171. Fronting 45 feet on the southwesterly side of Peermont avenue, distant 20 feet from the dividing line between lots Nos. 117 and 118, in said plan and extending back even width 110 feet to Ninth alley. Having thereon a two-story bungalow type of house, first floor brick and second floor plaster.

Nevita Ruppert and Adam Ruppert, her husband, owners or reputed owners.
F. F. 497, July, 1929. $1,439.97
W. F. Stadtlander, Atty.

Lots Nos. 8 and 16, in the plan of Partition of the Estate of Hannah E. Thompson, deceased, at No. 5 Sept. Term, 1924, Orphans' Court Partition Docket No. 44, page 50, in the Township of Shaler. Lot No. 8, fronting 150 feet on the northerly line of a 49-foot street, as shown in said plan, on the dividing line between lots Nos. 7 and 8, in said plan, and extending back even width 300 feet. Containing 1.031 acres of land. Lot No. 16: Beginning at a point in the center line of the township road, on the line of land now or formerly of W. Schar. Fronting 100.92 feet on said township road, and extending back on one side said Schar's line 583.42 feet, and on the other side 573.71 feet, having width in rear of 100 feet. Having thereon a one-story concrete building and outbuildings.

Joseph Dwyer and Helen Dwyer, owner or reputed owners.
F. F. 500, July, 1929. $3,610.95.
Emanuel M. Fried, Atty.

Lot No. 478 in Sheraden Terrace Plan, in the Twentieth Ward, Pittsburgh (formerly Borough of Sheraden), P. B. Vol. 11, page 134, etc. Fronting 25 feet on the northeasterly side of Merwyn avenue and extending back even width 100 feet to an alley marked C. Having thereon a two-story frame dwelling house.

Clara Schwartz, owner or reputed owner.
F. F. 504, July, 1929. $16,226.29.
Leonard M. Boehm, Atty.

Lots Nos. 10, 17, 18, 19, 20, 21, 22, 23, 24, 25, 26, 30, 31, 32, 33, 34, 35, 36, 37, 38, 39, 40, 41 and 42 in the Kirsch Heirs Plan, in the Twenty-sixth Ward, Pittsburgh (formerly Ross Township), P. B. Vol 29, page 101.

Joseph Fixl and Helen Fixl, his wife, owners or reputed owners.
F. F. 505, July, 1929. $13,650.00.
Alter, Wright & Barron, Attys.

Lot No. 60, in the Belnurst Gardens' Plan, in the Twenty-eighth Ward, Pittsburgh, P. B., Vol. 30, pages 54 and 55. Fronting 25 feet on the easterly side of Merle street at the dividing line between lots Nos. 59 and 60, in said plan, and extending back on one side 117.58 feet and on the other side 113.45 feet, having width in rear of 35.26 feet. Having thereon a two-story brick dwelling and garage.

Tillie A. Umberger and Keithley Umberger, her husband, owners or reputed owners.
F. F. 506, July, 1929. $561.35.
Thomas Nichols, Atty.

Lots Nos. 442, 443 and 444, in plan of lots called City Acres, in the Twenty-eighth Ward, Pittsburgh, P. B., Vol. 29, pages 82 and 83.

Leonard A. Gerould and Pauline H. Gerould, his wife, owners or reputed owners.
F. F. 508, July, 1929. $2,583.17.
A. W. Forsythe, Atty.

Part of lot No. 22, in plan known as North Addition to Wilkinsburg, laid out by the Pittsburgh National Bank of Commerce, in the First Ward, Borough of Wilkinsburg, P. B., Vol. 12, page 58. Fronting 25 feet on the easterly line of Cresson street, distant 380 feet east from the northerly line of Hill avenue and extending back even width 90 feet. Subject to a 7-foot driveway for right of way between the property herein described and the property of William J. Elkins for ingress, egress and regress by the owners, users and occupiers of the property herein described and the property of the said William J. Elkins on the north of an adjacent to the property herein described. Having thereon a brick dwelling house known as No. 1402 Cresson street.

Mary M. Nese and Joseph Nese, her husband, owners or reputed owners.
F. F. 509, July, 1929. $2,136.75.
John K. Benn, Atty.

Lot No. 14 in the C. F. Lukens' Plan of lots, in the Borough of East Pittsburgh (formerly Braddock Township), P. B., Vol. 8, page 87. Having thereon a two-story frame dwelling house known as No. 315 Glosser street, East Pittsburgh.

Ursula Okonski and Anthony Okonski, her husband, owners or reputed owners.
F. F. 510, July, 1929 $1,602.66
Thomas W. Neely, Sr. and Jr., Attys.

Lot in Township of Shaler. Fronting 77.5 feet, on the southerly side of the 33 feet, Township Road located 425 feet, from the Butler Pike and extending back even width 281.03 feet.

Samuel Marovich, owner or reputed owner.
F. F. 511, July, 1929. $3,045.21.
Jos. B. Hetherington, Atty.

Lot No. 1212, in Block No. 12 of St. Clair Improvement Company's Plan of lots called Clairton, in the Second Ward, City of Clairton, P. B., Vol. 19, page 15. Fronting 40 feet on Waddell avenue and extending back even width 125 feet to Beech alley. Having thereon a two-story brick building, containing stores and apartments and a tile garage.

Thomas J. Stilly and Grace W. Stilly, his wife, with notice to Frank D. Hough, terre tenant, owners or reputed owners.
F. F. 512, July, 1929. $1,195.38.
Geo. P. Murray, Atty.

Lot in George B. Woodford Place, No. 2 Plan, in the Borough of Brentwood, P. B., Vol. 22, page 22. Fronting 49.27 feet on the northerly side of Harbell avenue (formerly Highland avenue) and extending back on one side 142.51 feet and on the other side 125 feet, having width in rear of 47.15 feet. Having thereon a 1½-story frame dwelling house.

Louis Cofsky, owner or reputed owner.
F. F. 515, July, 1929. $55,719.97
Coleman Harrison, Atty.

Lot in Fifth (formerly Thirteenth) Ward, Pittsburgh. Fronting 40 feet on the northwest side of Wylie avenue, distance 60.05 feet, north from the corner of Wylie avenue and Chauncey street, and extending back even width 100 feet to a 20 foot alley. Having thereon 2 brick buildings, known as Nos. 2407 and 2409 Wylie avenue.

George W. Kirkup and Annette Kirkup, owners or reputed owners.
F. F. 516, July, 1929. $535.17.
Samuel Ostrager, Atty.

Lot No. 59, in the George B. Woodfords Place No. 3 Plan, laid out by Makary and Cunningham, in Borough of Brentwood (formerly Baldwin Township), P. B., Vol. 23, page 165. Coal and mining rights being reserved from this grant.

Philip Lapp and Minnie Lapp, his wife, owners or reputed owners.
F. F. 517, July, 1929. $1,261.68.
I. L. Giffen, Atty.

Lot No. 33, in a certain plan of lots called "Sunset Hills No. 2," as laid out by William A. Bode and John Wenger, in the township of Mt. Lebanon, P. B. Vol. 30, pages 2, etc. Having thereon a brick and tile dwelling house known as No. 33 Broadmoor avenue, and also as No. 2 Broadmoor street, and a double garage in the rear thereof. Together with and subject to all reservations, restrictions, covenants, etc.

George Hill and Florie M. Hill, his wife, owner or reputed owners.
F. F. 518, July, 1929. $339.50.
I. L. Giffen, Atty.

Lot in the Fifth (old Thirteenth) Ward, Pittsburgh. Fronting 15.30 feet on the northerly side of Elba street, and extending back even width through the center of a partition wall on each side, 100 feet to a 20-foot alley. Having thereon a brick dwelling known as No. 3521 Elba street. Together with the use of an alley, see D. B. Vol. 2186, page 421.

William M. Ramer, owner or reputed owner.
F. F. 519, July, 1929. $4,039.89.
Wallace, Patterson & Collin, Attys.

The northerly 45 feet of lot No. 4 and the adjoining 15 feet of lot No. 5, in Moorhead Place Plan, in the Seventh Ward, Pittsburgh, P. B., Vol. 32, page 101. Fronting 60 feet on the easterly side of Moorhead place, distant 15 feet northwardly from the dividing line between lots Nos. 3 and 4, in said plan and extending back even width 70.09 feet. Having thereon a 2½-story brick dwelling known as No. 577 Moorhead place and a 2-car garage.

Ida Quinette, owner or reputed owner.
F. F. 520, July, 1929. $3,229.54.
Wallace, Patterson & Collin, Attys.

Parts of lots Nos. 76, 77 and 78, Kelly Homestead Plan, laid out by the Pittsburgh National Bank of Commerce, in the Third Ward, Borough of Wilkinsburg, P. B., Vol. 7, page 270. Fronting 30 feet on the westerly side of Hay street, distant from the southwest corner of Hay and McNair streets, 61 feet, and extending back even width 136 feet. Having thereon a dwelling house.

Robert E. Vaughn, owner or reputed owner.
F. F. 521, July 1929. $2,211.30.
Thorp, Bostwick, Stewart & Reed, Attys.

Parts of lots Nos. 33, 34 and 35 in the plan of Nimick Terrace, in the Thirteenth (formerly Thirty-seventh) Ward, Pittsburgh, P. B. Vol. 13, page 74. Fronting 20 feet on the south side of Nimick avenue, distant 100 feet west from Allison, formerly Ash street, and extending back even width along a 20-foot alley 90 feet. Having thereon a two-story brick dwelling house, known as No. 1 Nimick avenue.

Hazel M. Campbell, owner or reputed owner.
F. F. 522, July, 1929. $4,291.69.
Walace, Patterson & Collin, Attys.

Lot in Eleventh Ward, Pittsburgh. Fronting 50.30 feet on the westerly side of North Highland avenue, distant 174.64 feet, southwardly from Jackson street, and extending back on one side 216.01 feet, and on the other side 211.20 feet, having width in rear along North Beatty street 50.07 feet. Having thereon a two-story dwelling house.

Catherine O'Loughlin and Lawrence J. O'Loughlin, her husband, owners or reputed owners.
F. F. 523, July, 1929. $4,710.91
Albert B. Smith, Atty.

Lot in Twenty-seventh Ward, Pittsburgh. Beginning on the southeasterly corner of Porter and Bison streets, fronting 48 feet on Bison street, and extending back even width 100 feet to Madiz alley. Having thereon six two-and-one-half-story frame houses.

Sidney L. Davis, owner or reputed owner.
F. F. 524, July, 1929. $6,340.40.
W. C. McClure, Atty.

Lot No. 284, in Mission Hills Company's Plan, called Mission Hills Plan No. 3, in the Township of Mt. Lebanon, P. B., Vol. 30, pages 38, 39 and 40. Fronting 55 feet on the northeasterly line of Orchard drive and extending back on one side 299 feet, and on the other side 297.16 feet, having width in rear of 39.95 feet. Having thereon a two-story brick veneer dwelling house.

Harry E. Miller and Mollie Miller, his wife, owners or reputed owners.
F. F. 525, July, 1929. $2,200.00
J. Howard Devlin, Atty.

Lot No. 39 in Block 8, in the plan of lots laid out by the Wall Improvement Company, in Patton Township (now Borough of Pitcairn, P. B., Vol. 11, pages 172 and 173. Fronting 25 feet on the south side of Third street and extending back even width 100 feet to an alley. With the right to use and hold a certain "well" on the line between lots Nos. 38 and 39 in common with the owner of lot No. 38. Having thereon a three-story dwelling house.

Ernest E. Gooden, owner or reputed owner.
F. F. 526, July, 1929. $2,948.40
J. Howard Devlin, Atty.

Lot No. 5 in the Alfred J. Whitaker Plan of Lots, No. 462 Mellon's Sub-division in the Fifteenth Ward, Pittsburgh, P. B., Vol. 12, page 127. Having thereon a dwelling known as No .8105 Perchmont street.

John Bradley and Hattie M. Bradley, his wife, owners or reputed owners.
F. F. 527, July, 1929. $800.80.
J. Howard Devlin, Atty.

Lot in Twelfth Ward, Pittsburgh. Fronting 29 feet 5 inches on the southerly side of Paulson (formerly Park) avenue, distant 59 feet, southwardly from Shetland avenue, and extending back even width 80 feet.

Adolph Hecht, owner or reputed owner.
F. F. 528, July, 1929. $16,662.50.
Benjamin Jacobson, Atty.

Lot No. 24, in a certain plan of lots in the Borough of Rankin, P. B., Vol. 7, page 141. Fronting 40 feet on the northerly side of First street and extending back on one side 120.28 feet and on the other side 119.35 feet, having width in rear along Second street 40.03 feet. Having thereon a two-story frame building containing store room and dwelling apartment, and two three-story brick buildings. Also lots Nos. 3 and 4, in a plan of lots laid out by the Masonic Bank of Pittsburgh, in the Borough of Braddock, P. B., Vol. 6, page 300. Having thereon a two-story store and apartment building. Also lots Nos. 10 and 11, in John Baldridge Jr.'s Plan, in the Third Ward, Borough of Braddock, P. B., Vol. 9, page 106. Having thereon a three-story brick apartment building, known as Nos. 631-633 Corey avenue.

Michael J. Nestor and Minnie M. Nestor, his wife, owners or reputed owners.
F. F. 529, July, 1929. $1,782.74.
I. L. Giffen, Atty.

Lot No. 29 in George Chiver's Plan, in the Nineteenth (old Thirty-second) Ward, Pittsburgh, P. B. Vol. 6, page 147. Fronting 25 feet on Annabell street (formerly Joel street), and extending back even width 150 feet. Having thereon a frame dwelling house.

Virginia R. Arnold and George D. Arnold, her husband, owners or reputed owners.
F. F. 531, July, 1929. $4,362.10.
J. M. Stoner & Sons, Attys.

Part of lots Nos. 49 and 50, in the Laurel Land Company Plan, in the Borough of Ben Avon, P. B. Vol. 11, page 50. Fronting 40 feet on the southerly side of Watt avenue, distant 40 feet, eastwardly from the southeasterly corner of Cliff and Watt avenues, and extending back on one side 124.65 feet and on the other side 122.89 feet, having width in r

Maybe I'm Wrong by JOHN P. MEDBURY

Social Accomplishments

The fastidious woman who stabbed her husband with a stainless steel knife.

Vital Statistics

The matrimonial fleet is composed of four ships: Courtship, hardship, battleship and marksmanship.

To Whom It May Concern

Give a reformer enough rope and he'll lead you a dog's life.

Feminine Dumbbells

The bride who said she couldn't make a pound cake because she didn't have a hammer.

Justifiable Homicide

When a safe-cracker comes home from work all tired out and his wife asks him to open a can of sardines.

Financial Note

Big-hearted gunmen in Chicago are now holding up poor pedestrians on the deferred payment plan.

Matrimonial Martyrs

The man who's head over heels in love will soon be up to his neck and ears in debt.

Among the Illiteratti

An unknown writer got $10.00 a word the other day. Te talked back to a judge.

Dainty Dilemas

When a woman decides to make a confession, she doesn't know whether to tell her husband or sell it to a magazine.

Ode to a Chicagoan

A blackjack now and then, descends upon the best of men.

(Copyright, 1929, King Features Syn., Inc.)

BARNEY GOOGLE AND SPARK PLUG

The "Queen" Still Reigns

AFTER HIS TALK WITH KLOTZ IN WHICH HORSEFACE ASSURED HIM THAT ROSE-MARIE HAD LEFT THE KLOTZ HOME FOR GOOD, BARNEY SAUNTERED FORTH TO NEW ROCHELLE, GLAD TO GET AWAY FROM HIS FURNISHED ROOM WITH VISIONS OF A NICE HOME-COOKED SUPPER, A COMFORTABLE ARM CHAIR AND A GOOD CIGAR — AND NO ROSE-MARIE TO TORMENT HIM WITH MELTING GLANCES AND PERHAPS MORE OFFERS OF MATRIMONY —
IT APPEARS, HOWEVER, THAT MR. KLOTZ HAD TAKEN HIS WIFE'S WORD ENTIRELY TOO LITERALLY.
ROSE-MARIE IS STILL QUEEN OF THE KITCHEN AND WILL REMAIN THERE UNTIL MRS. KLOTZ DECIDES TO LET HER GO.
ROSE-MARIE WE HAVE A GUEST FOR DINNER THIS EVENING PLEASE SET THE TABLE FOR THREE AND —
HEAVENLY DAYS!! IT'S MR. GOOGLE!! I HEAR HIS VOICE. WHY DIDN'T YOU LET ME KNOW BEFORE.. ZZZ
THUMP THUMP THUMP THUMP
WHAT'S THE DELAY MY DEAR? IT'S A FULL FIFTEEN MINUTES SINCE I RANG THE BELL
MEBBE THE NEW COOK'S ON A STRIKE. HORSEFACE!
HORACE DIDN'T YOU TELL MR GOOGLE THAT--
ROSE-MARIE!
GOOD EVENING MR. GOOGLE
© 1929, King Features Syndicate, Inc., Great Britain rights reserved.
5-18

THE BUNGLE FAMILY

High Class Neighbors Make Low Estimates

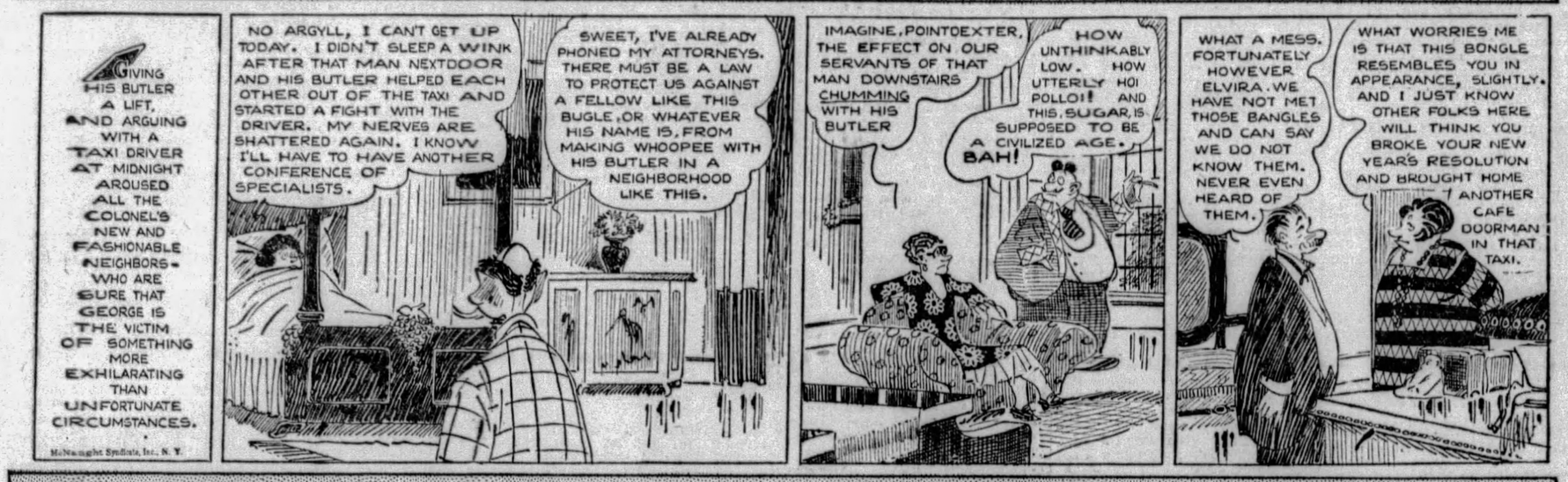
GIVING HIS BUTLER A LIFT, AND ARGUING WITH A TAXI DRIVER AT MIDNIGHT AROUSED ALL THE COLONEL'S NEW AND FASHIONABLE NEIGHBORS - WHO ARE SURE THAT GEORGE IS THE VICTIM OF SOMETHING MORE EXHILARATING THAN UNFORTUNATE CIRCUMSTANCES.
McNaught Syndicate, Inc., N. Y.
NO ARGYLL, I CAN'T GET UP TODAY. I DIDN'T SLEEP A WINK AFTER THAT MAN NEXTDOOR AND HIS BUTLER HELPED EACH OTHER OUT OF THE TAXI AND STARTED A FIGHT WITH THE DRIVER. MY NERVES ARE SHATTERED AGAIN. I KNOW I'LL HAVE TO HAVE ANOTHER CONFERENCE OF SPECIALISTS.
SWEET, I'VE ALREADY PHONED MY ATTORNEYS. THERE MUST BE A LAW TO PROTECT US AGAINST A FELLOW LIKE THIS BUGLE, OR WHATEVER HIS NAME IS, FROM MAKING WHOOPEE WITH HIS BUTLER IN A NEIGHBORHOOD LIKE THIS.
IMAGINE, POINTDEXTER, THE EFFECT ON OUR SERVANTS OF THAT MAN DOWNSTAIRS CHUMMING WITH HIS BUTLER
HOW UNTHINKABLY LOW. HOW UTTERLY HOI POLLOI! AND THIS, SUGAR, IS SUPPOSED TO BE A CIVILIZED AGE.
BAH!
WHAT A MESS. FORTUNATELY HOWEVER ELVIRA, WE HAVE NOT MET THOSE BANGLES AND CAN SAY WE DO NOT KNOW THEM. NEVER EVEN HEARD OF THEM.
WHAT WORRIES ME IS THAT THIS BONGLE RESEMBLES YOU IN APPEARANCE, SLIGHTLY. AND I JUST KNOW OTHER FOLKS HERE WILL THINK YOU BROKE YOUR NEW YEAR'S RESOLUTION AND BROUGHT HOME ANOTHER CAFE DOORMAN IN THAT TAXI.

WEDDING BELLS

ARE YOU GETTING ABSENT-MINDED? YOU'VE GOT MY NEW GOWN ON
I KNOW
I NEED A HAIR-CUT, AND THIS IS THE ONLY WAY I CAN GET IT IN THAT CROWDED BARBER SHOP
?
5-18
© 1929, King Features Syndicate, Inc., Great Britain rights reserved.

ELLA CINDERS

Marriage Or Career?

FOLKS, I'VE CUDGELED MY BRAIN UNTIL MY GRAY MATTER IS BLACK AND BLUE, AND NOW I'M GOING TO PUT MY PROBLEM UP TO YOU: SHALL I MARRY HIM, GO WEST AND BE A HAPPY WIFE, OR SHALL I STAY HERE IN NEW YORK AND FOLLOW MY STAGE CAREER, SACRIFICING MY LOVE FOR IT? PLEASE HELP ME!
Reg. U. S. Pat. Off., Copyright 1929, by Metropolitan Newspaper Service
WHAT SHALL ELLA DO? GIVE UP HER CAREER FOR LOVE AND MARRIAGE, OR GIVE UP MARRIAGE FOR WEALTH AND A CAREER? SHE'S KNOWN JIM A LONG TIME, HE'S A FINE FELLOW, BUT HE WANTS HER TO BE A WIFE AND NOT AN ACTRESS. WE ALL KNOW HOW ELLA CLIMBED FROM POVERTY TO SUCCESS, AND NOW THAT FAME IS IN HER GRASP, IT'S HARD TO LET IT GO! WRITE HER IN CARE OF THIS PAPER AND TELL HER WHAT YOU THINK SHE SHOULD DO! IT'S EVERY GIRL'S PROBLEM THESE MODERN DAYS
ELLA CINDERS
MARRIAGE OR CAREER ?????
5-18

EMBARRASSING MOMENTS

YOU WERE JUST ABOUT TO GIVE A CORRECT IMITATION OF A "BUZZING BEE" — WHEN THE GRAND DAD OF HIS KIND HUMS UP.
5-18
© 1929, King Features Syndicate, Inc., Great Britain rights reserved.

MUTT AND JEFF

Jeff Plays Phenomenal Golf

MUTT, THIS NEW GOLF COURSE OF THE LION TAMERS' IS A WOW!
HOW'D YOU MAKE OUT, JEFF?
THIS IS THE FIRST TIME I EVER PLAYED AND I BROKE A HUNDRED! HERE'S YOUR FEE, CADDY! ONE BUCK!
SO YOU BROKE A HUNDRED!! PHENOMENAL IF TRUE!
BOY, JEFF DIDN'T TIP YOU BUT I WILL! HERE! TELL ME - DID HE REALLY BREAK A HUNDRED?
SURE! COME WITH ME AND I'LL PROVE IT!
TWO BITS
HE BROKE A HUNDRED CLUBS! LOOK!
5-18
(Copyright, 1929, by H. C. Fisher.) Great Britain Rights Reserved. Trade Mark Reg. U. S. Pat. Off.

BUGHOUSE FABLES

T'S A LITTLE TOO BIG FOR YOU: I'LL HAVE TO CUT IT DOWN
NO! NO! THE RAIN WILL TAKE CARE OF THAT
PAUL FUNG
© 1929, King Features Syndicate, Inc., Great Britain rights reserved.
5-18

Kabibble Kabaret—By Hershfield

Registered U. S. Patent Office—Copyright 1929, International Feature Service, Inc.

DEAR MR. KABIBBLE, DOES ALL THE WORLD LOVE A LOVER? =2.0.

YES, BUT HIS "DOUBLE" IN THE MOVIES, WHO RISKS HIS LIFE, NEVER GETS A HAND 5-18

BONZO

Bonzo Ties Them

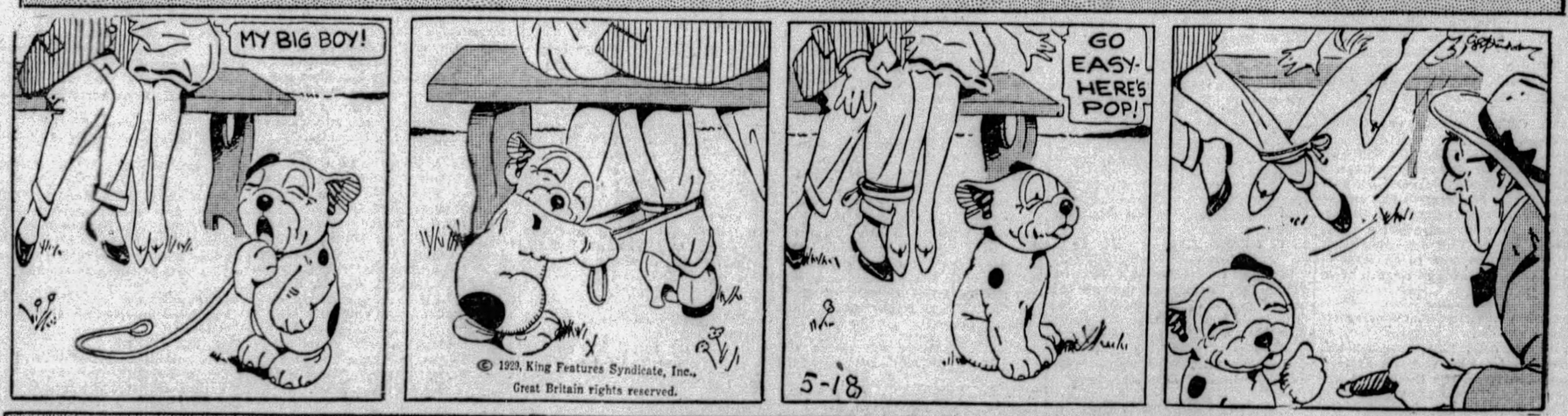

JUST KIDS

The Undemonstrative Mr. Bradbury

LO-MOM! MY-MY-WHAT A CRANKY FACE
WELL-I TOLD MISTER BRADBURY-THE CANDY STORE MAN, THAT POP COME DOWN-STAIRS FOR THE FIRST TIME FROM HIS BROKEN LEG-AN HE DIDN'T SEEM A BIT GLAD
NO?
JUST WHAT MAKES MY APPLE-DUMPLING THINK THAT MISTER BRADBURY ISN'T GLAD THAT YOUR FATHER IS GETTING BETTER?
5-18
WELL-IF HE'D BEEN AWFUL GLAD DON'TCHA THINK HE WOULD OF GAVE ME A CHOCLIT SODY OR SOMPIN'?

BRINGING UP FATHER

Jiggs Suffers A Shock

BY GOLLY I FERGOT I WUZ TO MEET MAGGIE AT THE DEPOT I'M GLAD SHE DIDN'T ASK ME TO GO ALL THE WAY INTO THE CITY TO MEET HER AT THE DOCK
HELLO MAGGIE! I'M GLAD TO SEE YOU. HOW ARE THINGS IN ITALY?
SHUT UP. WHY DIDN'T YOU GET HERE ON TIME?
NICE RECEPTION I GET FROM YOU YOU NEVER DID DO ANYTHING RIGHT
DON'T SCOLD MAGGIE OR I'LL DROP YOUR LUGGAGE
© 1929, Int'l Feature Service, Inc., Great Britain rights reserved.
LUGGAGE? YOU IDIOT. THAT ISN'T MINE - I SENT MINE BY EXPRESS
5-18

TILLIE THE TOILER

Hidden Romance

DROP THAT BOOK, NIFTY AND RUSH THESE BONDS OVER TO MY BANK
YES, SIR
GOSH, I'LL SAY BUSINESS IS TERRIBLE TODAY NOBODY HAS CALLED ME UP FOR A DATE TONIGHT YET. GEE! NIFTY IS READING A LOVE STORY - I WONDER IF IT'S HOT?
ISN'T THIS " CUTE? HERE'S MY ROSE PRESSED IN NIFTY'S BOOK
I GUESS NIFTY IS THE ONLY PERSON IN THIS OFFICE WHO HAS ANY ROMANCE IN HIM
RUSS WESTOVER
5-18

THE NEBBS

The Awakening

LOOK AT OLD NORTHVILLE NOW!! YOU'D HARDLY KNOW THE DERN PLACE! THE JONES-NEBB FILM CO. IS GETTING UNDERWAY WITH A BANG!!
WELL, DOES THIS LOOK LIKE BUSINESS?- IT WON'T BE LONG NOW BEFORE WE START TO SHOOT AND THE DOUGH COMES ROLLING IN!
THAT WON'T MAKE ME MAD, BOY- I'VE BEEN WAITING TO GET ON THE END OF A PROPOSITION WHERE THE DOUGH WOULD COME IN A LITTLE FASTER THAN IT WENT OUT.
YES, AND THERE'S GOING TO BE A LOTTA WIMMIN PICTURE ACTORS COMING DOWN HERE TOO, BY CRACKY - GOTTA GET MYSELF A NEW SUIT.
YES, AND MY OLD WOMAN TOLD ME ALREADY TO STAY AWAY FROM THIS PLACE - SEE HOW I'M DOIN' IT?
HERE COMES THAT GOOD-LOOKING DIRECTOR - I HOPE MR. NEBB GIVES ME AN INTRODUCTION - MAYBE I COULD GET A SMALL PART TO START WITH
YOU GO ON HOME - DON'T YOU LET ME CATCH YOU HANGING AROUND THIS PLACE AGAIN - DO YOU WANT TO GROW UP TO BE A MOVIE ACTOR?
HUH! BUILDING UP NORTHVILLE, COMMERCIALLY! FILLING IT UP WITH PAINTED HUSSIES - THERE'S ENOUGH PAINTING AND POWDERING GOING ON HERE NOW!
YES, AND I TOLD MY HUSBAND TO KEEP AWAY FROM THAT PICTURE FACTORY - IT TOOK ME 25 YEARS TO GET USED TO HIM AND I DON'T WANT TO LOSE HIM NOW.
SAY! I THOUGHT MAYBE YOU COULD USE A POLICEMAN IN YOUR MOVIE PLAYS.
SURE - IF YOU SEE ONE, SEND HIM AROUND.
(Copyright, 1929, by The Bell Syndicate, Inc.) Trade Mark Reg. U. S. Pat. Office
W. A. Crosby
5-18

POLLY AND HER PALS

The Gal Knows Her Oats

WOTCHA CALL 'EM, POLLY? THEY AIN'T JESS SLIPPERS IS THEY?
NOPE. THEY'RE MULES, PA.
LISTEN, DEL. YOU'RE GONNA HAVE A PAIR OF MULES, IF IT BUSTS ME!
OH! NO I AIN'T, UNCLE SAM'L!
NO? WHY NOT?
WAL, IN THE FUST PLACE, I DON'T WANT YOU SHOULD SPEND ALL THAT MONEY,-
AND IN THE SECOND PLACE, I'D SOONER HAVE A ROADSTER, THAN THE SWELLEST TEAM OF MULES ON EARTH!
CLIFF STERRETT
5-18

KRAZY KAT

A Case of Mistaken Identity

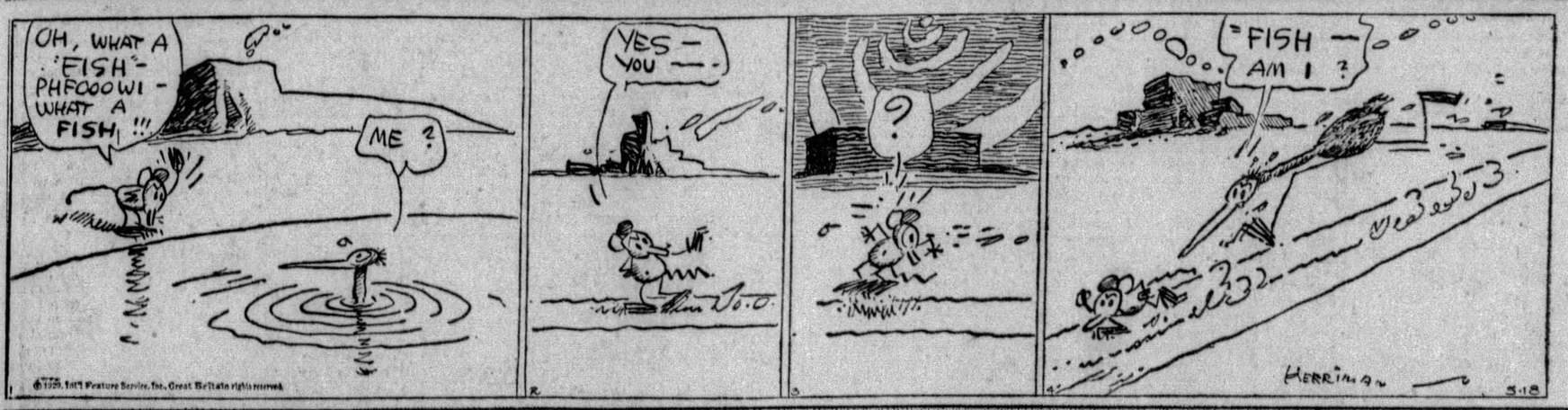

VANILLA AND THE VILLAINS

Bitter Sweets

I KNEW THOSE CHEAPSKATES WOULD ASK FOR PASSES TO THIS PHONY CIRCUS, I SPOT THEM BELOW!
LOOK, VANILLA, A HALF DOLLAR! LOSER'S WEEPER, FINDER'S KEEPER. JUST WHEN WE ARE BROKE, TOO!
IF THE VILE MASTEH MIND COULD ONLY KNOW OUAH LUCK= I WONDEH WHEAH AT THAT WRETCH IS NOW???
HERE YOU ARE, SIR= NICE, FRESH CHOCOLATE BARS!
I'LL TAKE TWO OF THEM, BOY!
HA, MY PLAN WORKED FINE! ONCE THEY EAT THAT POISONED CANDY THEY'RE GONERS! NERO NEVER HAD A BETTER SEAT TO WATCH TORTURE!
DESPERATE DARRELL McCLURE
5-18
© 1929, King Features Syndicate, Inc., Great Britain rights reserved.

COOK-COOS by Ted Cook

(Copyright, 1929.)

Dr. Robert Briffault, eminent British educator, lecturing at Dartmouth, says American women have no conception of the modern attitude toward marriage.

Mebbe so. But a lot of them have a rough idea.

* * *

He says more young men and women would be attracted to libraries if they were permitted to smoke there.

Another good idea would be to clear out the books and put in tables and a snappy orchestra.

* * *

WHERE MEN ARE MEN

(Lamar, Mo., Democrat.)

The free pancake supper for the members of the Chamber of Commerce will be given in he dining hall tomorrow evening. It is hoped that the boys will not make other engagements.

It's to be flapjacks, butter, maple syrup, sausage, cream, gravy and coffee.

Smokes, story telling and a male quartette after everybody's full.

* * *

SUCCESS NO. 4678

This is Axminster Doakes who has perfected a rubber golfbag shaped like a hip boot It can be worn on the foot. By simply carrying two golf bags and finding some other way to carry the sticks, the golfer has a pair of rubber boots and thus saves the cost of golf stoskings.!

* * *

"I'm getting air-minded," says Genevieve, the kitchen cynic, "I gave three men the air last week."

* * *

TO BE SUNG TO A BLONDE BABY

Weep no more, my pretty pet,
You will get the auto yet,
And perhaps the evening coat
Made of sable from a goat.

* * *

Baltimore police estimate that five per cent of the city's 5,000 speakeasies have been frightened out of business by the Jones law.

Senator Jones should hurry up and introduce nineteen more laws.

* * *

And Baltimore police are to be congratulated on their snappy checkup.

FRISBY, DISGUISED, WILL SEEK EVIDENCE OF WILD LIFE IN UNITED STATES

This is Congressman Frisby in the disguise he will wear during his nationwide investigation of night clubs and speakeasies. Mr. Frisby will combine business with pleasure on the trip and is attempting to get permission from Mrs. Willebrandt to use her name.

* * *

Jack Kearns complains that Tunney won't fight Walker. He will if Walker dresses up like a photographer.

* * *

Says the Rev. Mr. Wiley—

"All the world's a stage and all the women are leading men."

* * *

Bryan Foy says they are advertising in Mexico for generals. Pay $30 a month and funeral expenses.

* * *

Another gal
With whom I'm diffedent
Likes to yodel:
"I'm so different!"

* * *

FAMOUS LAST WORDS

Where do you get all the old pictures.

* * *

No hits; no runs.

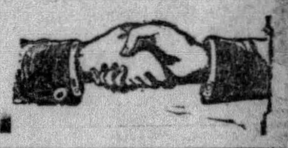

Today's Crossword Puzzle

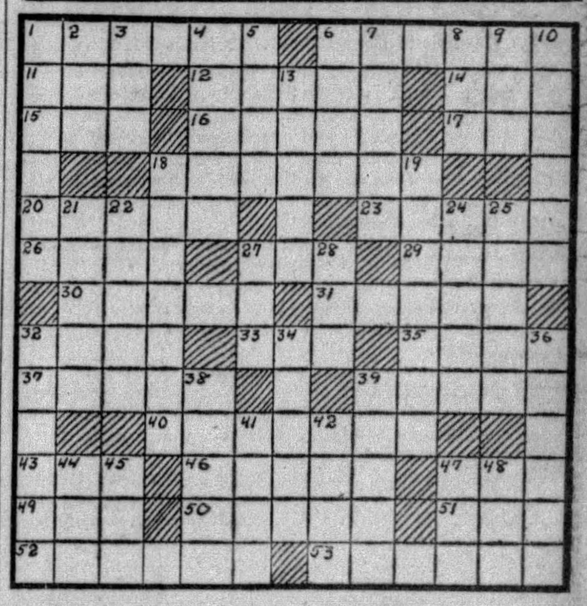

HORIZONTAL.

1—uttered orally
6—originate
11—light brown
12—rascal
14—cyst
15—cereal
16—bellows
17—permit
18—anything abnormal
20—irritate
23—more evil
26—slay
27—beast of burden
29—prong
30—personal property
31—business
32—a fish
33—coral island
35—abound
37—garret
39—small fruit
40—grasped
43—condensed moisture
46—public
47—breach
49—affirmative vote
50—to call on
51—high priest
52—look slyly
53—secret, dark

VERTICAL.

1—long, narrow mark
2—compensate
3—unit
4—mistake
5—midday
6—brusk
7—to sew again
8—pointed instrument
9—small mound
10—admission, entrance
13—breathes convulsively
18—melodious
19—turned around
21—evening
22—to grin evilly
24—a horseman
25—grimace of contempt
27—request
28—pen
32—light slipper
34—relieves
36—pertaining to nearsightedness
38—a spice
39—short for Elizabeth
41—eager
42—very proper
44—stare
45—tiny
47—acquire
48—Mohammedan name

Herewith is the solution to yesterday's puzzle:

M	O	R	G	A	N		C	O	O	L	I	D	G	E
O		H	E	R	A		O	R	D	E	R	I	N	G
N	E	O		R	I	D		B	O	W		D	O	R
T	U		C	A	L	E	B		R	I	P		M	E
A	R	G	O	S		M	A	N		S	A	G	E	S
G	O	A	D		K	O	R	E	A		R	O	S	S
U	P	S		M	I	N	N	E	S	O	T	A		
E	E		W	A	S			P	A	Y		O	H	
		K	I	T	C	H	E	N	E	R		T	E	A
S	L	I	D		O	A	T	E	N		C	A	N	T
H	O	N	E	S		T	O	W		C	A	B	O	T
R	U		N	I	B		N	E	P	A	L		N	E
I	V	Y		L	O	T		L	I	P		H	E	R
F	R	E	E	T	O	W	N		N	E	R	O		A
T	E	N	N	Y	S	O	N		T	R	A	W	L	S

(Copyright, 1929, King Features Syn., Inc.)

WHY PITTSBURGH IS GREAT
his City Was the Pioneer in Natural Gas Development

Pittsburgh Sun-Telegraph

SATURDAY, MAY 18, 1929

hed 1927, by Pitt Publishing Co. Gazette Square, Pittsburgh, Pa. President, Randolph Hearst; Vice-President and Publisher, H. M. Bitner; Secretary-r, A. W. Clark; Associate Editor, C. W. Danziger; Managing Editor, Royal Jr.; Business Manager, J. A. Grant. Entered as second class matter at the e at Pittsburgh, Pa.

advertising representatives Paul Block, Inc., 247 Park avenue, New York; e Bldg., Chicago; General Motors Bldg., Detroit; Little Bldg., Boston; Guar-ust Bldg., Philadelphia; 5218 Chancery Bldg., San Francisco.

ociated Press is exclusively entitled to the use for re-publication of all news to it or not otherwise credited in this paper and also the local news published All rights of re-publication of special dispatches herein are also reserved.

BE A PITTSBURGH BOOSTER
To Your Friends in Other Cities

City-Borough League Is for Metro Charter

Indorsement of the metropolitan charter by the League of Boroughs, Townships and Third Class Cities, voted at a meeting of the organization held in Pittsburgh, gives the charter the support of the organized municipalities and townships of the county, and should have the effect of doing much to assure success the plan for a county-wide city at the polls June 25.

In the speaking preceding the adoption of the resolution of indorsement sentiment in behalf of the charter was vigorously expressed by representatives of various places. The delegates recorded themselves as being certain that the charter would win the required two-thirds vote of 51 per cent of all divisions of the county provided citizens take the trouble to go to the polling places and vote. If sentiment throughout the county is reflected by those attending the meeting, that assumption of victory for the charter is correct.

Yet, it was not taken for granted that such is the case, and delegates expressed the opinion that citizens should be asked to study the charter and that meetings be arranged at which the charter plan would be discussed by speakers familiar with its provisions.

Forcible annexation of many boroughs to the present City of Pittsburgh was seen as a possibility, should the charter fail of adoption on June 25, by Lewis W. Hagmaier, member of the General Assembly and Burgess of Aspinwall.

All the varied opinions expressed are of interest, and it is likely that they show the official feeling on the subject existing outside the City of Pittsburgh. This might be taken to guarantee adoption of the charter, since it is pretty certain the vote here will be recorded in favor of the metropolitan plan. But it will not be wise to take for granted that which may prove to be a false hope.

As has been pointed out, the charter cannot win by a mere majority. It must receive two-thirds of all votes cast in a minimum of more than half of the total number of cities, boroughs and townships in the county. Should it lack a few votes of giving that majority in but one place required to give the quota of 51 per cent, and have a majority in all, it would fail. Hence it will be seen that it is important that all citizens who are in favor of the charter shall vote on June 25.

It is in the polling places that the decision will rest. Citizens should be prepared to go there on the day assigned. They should be prepared to vote intelligently. There is more than a month in which to make that preparation. Meantime boosters of the charter should get busy.

Allegheny Girl Scouts Gain Ten-Year 'Merit'

Girl Scouts of Allegheny County are celebrating their tenth anniversary. Only 10 years old, yet they have 3,000 girls between the ages of 10 and 15 as active members. These are sisters who engage in many activities, some of which to them were they not affiliated with the Girl

Girl Scout troops are under the direction of 123 captains and 108 lieutenants, who give much of their time to the welfare of younger members of their sex. Like the Boy Scout, the Girl Scout seeks to obtain "merit." This she does through studies in such subjects as home-making, health, fine arts, nature study, sports and character building. Merit badges to the number of 1,922 have been distributed in the last year. Activities in the recreational line include supervised camp life.

Girl Scouts have a definite purpose to be honorable, trustworthy, loyal, courteous, kind, obedient, cheerful and thrifty. An organization with such aims surely is deserving of congratulations on having achieved a record of 10 years of worthy activity.

Ownership of Papers Is Concealed From Editors

Another Example of Power Trust's Underhand Methods.

Away down South in Dixie Santa Claus is not dead, nor is his bounty restricted to Christmas time.

Ask William S. Lavarre and Harold Hall, two New Yorkers with very limited newspaper experience and capital, who were supplied with a bag of gold by the International Paper and Power Company and authorized to buy newspapers right and left, in the land of cotton.

They told the Federal Trade Commission last week of gaily spending $870,000 of the power company's money to buy four papers, and trying to get their hands on a dozen more. All the power company received in return was the notes of the two young gentlemen, who had tried to borrow from bankers and failed.

They said the stock of the purchased newspapers was "morally pledged" to their backers. But Lavarre and Hall neglected the important formality of putting the stock into the power company's hands. Instead, they kept it in their own safe deposit vaults.

This enabled them, in their April 1 statement to the United States government, to report themselves as owners of the newspapers. If the stock had been handed to the power company as collateral, the power company's interest would have had to be reported to the government.

The law requires a report of "any person, association or corporation" that "has any interest, direct or indirect, in the said stock." Perhaps they made a little slip in not reporting the interest of the power company to which the stock was "morally pledged."

The real ownership of the purchased newspapers was concealed not only from the United States government, but from the editors as well. Charles O. Hearon, editor of the Spartansburg (S. C.) Herald and the Journal, has wired his resignation to Lavarre, stating that he had not agreed "to become the editor of newspapers owned or controlled by the International Paper and Power Company or any special interests."

Fitzhugh McMaster has written Lavarre that "I certainly would never have accepted the position as editor of the Columbia (S. C.) Record, if I had understood it was owned or controlled in any way by a power company or any public utility company."

The Lavarre-Hall episode was another example of the underhand methods of the Power Trust in bribing, corrupting and secretly buying up the nation's sources of news.

Other business interests are content to let an independent press present to the public the facts concerning their operations.

What have the power companies to conceal?

Why do they require a kept press?

And what do the decent leaders in the electric light and power business think of the free-booting, strong-arm, public-be-damned element in their midst, undoing the "public relations" work of a dozen years and casting a black shadow over the future of the industry?

Magic $eed

Drawn by Nelson Harding

Miracle faker, flower maker,
How does your garden grow?
With school book text, professors next,
And newspapers all in a row?

"My magic power by stealth I shower
And not in a showy way,
This marvel seed is no chicken feed—
Let the checks fall where they may!"

Tales That Are Told

Weakened On the Way

THE vicar considered himself a very good preacher, and was always ready to hear people's opinions of his sermons.

Meeting an old parishioner, he asked:

"Well, Mr. Snooks, and how did you like my sermon yesterday.

"Ye see, parson," was the reply, "I haven't a fair chance with them sermons of yours. I'm an old man now, and by the time I manage to get to the church all the front seats are taken and I have to sit at the back. There's old Mrs. Smith and Mrs. O'Callagher's daughters an' Bert Snow an' all the rest of 'em sittin' in front of me wid their mouths open a-swallering all the best parts of your sermon, an' what gets down to me is purty poor stuff, parson, purty poor stuff."

Far More Serious

SANDY had been courting the fair Jean for two years. One evening, after Sandy had been silent for some twenty minutes, Jean murmured:

"A penny for your thochts, Sandy."

"Weel," replied Sandy, with sudden boldness, "I was thinkin' I'd like tae kiss ye, lassie."

Jean blushed happily as this operation took place, but Sandy once again fell silent.

"An' what are ye thinkin' about noo?" asked the girl hopefully. "Another?"

"No, lassie; it's mair serious this time. I was just wonderin' when ye were goin' tae pay me that penny for ma thochts."

On Friendly Terms

HE had never been outside England, and neither had she, but both were recounting their experiences abroad.

"And Asia! Ah! wonderful Asia! Never shall I forget Turkey, India, Japan—all of them. And most of all China. How I loved it!"

She held her ground.

"And the pagodas—did you see them?"

"Did I see them?" She powdered her nose. "My dear, I had dinner with them."

How to Learn

A MINISTER in Scotland observed some lads sitting on a tombstone. He said to them: "What are you doing there?"

"Nothing, sir," said one of the lads.

"Nothing?" asked the minister. "Pray tell me what nothing is."

The boy replied: "I cannot tell you what it is, but if you will close your eyes, sir, you will see it."

Worst Story I Have Heard Today

By WILL ROGERS

THERE was a woman at a tea-party telling her troubles to the others.

"We had an awful messy time last winter," she says. "My husband couldn't sleep, and he was away from home a lot, and working like a slave. He was trying to get a job under the county commissioners, you know, and it took a dreadful amount of work and wire-pulling to get it."

"Oh, is that so?" says one of the women that wasn't much interested. "What is your husband doing now?"

"He don't do anything now, and everything is fine at our house. He got the job, you know."

LISTEN, WORLD!

By Elsie Robinson

DON'T take love lightly.

Don't shrug away its observances as "sentimental nonsense."

For the experiences and the rites of love, however slightly they may seem, are the most sacred things in our existence—and the most mysterious.

Love is the deepest and the tallest thing in life. It penetrates farthest into the soil of our being—it reaches highest toward the source of our hope.

Cynics may tell you that love is but a part of your physical composition, like the heat in your blood or the hunger in your stomach.

They may tell you that it arises from a desire to reproduce—

Or a selfish desire to possess—

Don't believe them!

Love may work through your body, but it is not of your body.

It is above and beyond the needs of the body.

It is a bright dream that moves across the troubled waters of our being like a great star.

Always men have reached toward that star, desiring it above everything else on earth.

They reached toward it when they were shambling, hairy brutes—they reach toward it now in their day of weary disillusion. Always they believed in love and trusted it. And love never betrayed their trust.

Those whom we love may fail us but love itself never fails us. Whatever it costs, love is always worth while.

That is why "falling in love" is never silly. That is why the most trivial love story has a touch of the divine in it—and why men continue to believe in love though they have lost their faith in everything else.

Love is the supreme adventure. It is also the supreme liberator.

Love has the power to lift men out of themselves—to free them for a while from the shame and selfishness of themselves.

Through love a man will rise above his cowardice and greed and forget even his own vanity.

Self-preservation may be the FIRST law of nature but love is the LAST and GREATEST law. For love can overcome even a man's desire to preserve himself.

Because of love man will die for his friend. He will do an even harder thing—he will LIVE for his friend.

Believe in love!

Treasure it!

Treasure it even though it comes in course and common guise. For though the waters over which love moves may be muddy, love itself is a star.

Worship love. Make a religion of it. Go into the thought of it as you would go into a shrine. Go into it seeking beauty, asking for healing—

For however ugly your life may be it will give you beauty—

And however sick your soul may be, it will heal it.

Love is a star! Follow the star!

(Copyright, 1929, King Features Syn., Inc.)

LIBERTY AND LICENSE

By Garrett P. Serviss

HOW much of this loudly demanded "liberty and equality" for children and even for those who are scarcely more than infants, is good for the race, for the nation, for society, or for the individual?

"You are little animals; then act like little animals. You ought to be natural, just as they are. Your desires are natural appetites. You are born free and equal; then don't forget it when old-fashioned people try to interfere with you. Remember that styles change, and only the new ones are good. Behavior is a matter of fashion like anything else. You don't want to be like your grandfather or your grandmother. They were non-progressive persons, who listened to fairy tales, and indulged in solemn talks about morality and religion, they were prudes and hypocrites, and foolishly called things bad that were very pleasant, and chattered about avoiding them by kicking them out of the mind. That was unscientific. The true scientific way is not to believe what old fogies say, but to try all so-called bad things over again for yourselves and see if you cannot find a theory which will excuse them.

"Remember that history and geography prove that there is no vice which is always and everywhere regarded as vice. Savages have thought it wise and moral to put their old people to death in order to get them out of the way; some tribes live without any social morality, such as we pretend to respect; murder has been regarded as neither a crime nor a sin; there are people with whom stealing and lying and cheating, and any loose conduct that gratifies some natural longing, some 'weakness of the flesh' as the hypocrites say, are both admissible and admirable.

"Therefore, don't be afraid of what is called vice. Get acquainted with it. Don't let any hypocritical maxims of your elders deter you. They have really been no better than you are; they have only covered up their sins with conventionalities. See what some of their most entertaining writers have confessed. Don't read John Bunyan or John Milton, but read Isadore Duncan, or the fragments of that 'greatest of women artists and the most poignantly naked,' Sapho, the Greek. Don't read stories about people who live what are called decent lives, but read Maupassant or some other golden penned describer of men and women when they unbare themselves to Satan.

"Then, there are those old 'Ten Commandments.' Don't pay any attention to those decrepit monitors of ancient Hebrew Interdiction. They too are unscientific. They are not up to date. Their writers have mixed their morality and their God-worship with their own history and their self-sufficient ideas about alliance with Jehovah. You don't want any Hebrew-made God—if you need any at all, which is doubtful—and if you must have a God, let science make him; then he will be mathematically correct, and analysable in the laboratory."

All of these things have, literally, or in substance, been included in the modernist councils to the young and to their parents, and in the educational theories advocated by extremists who call themselves reformers. Are they advisable? Are their fruits, as we already begin to see them, good? Let us glance at them we find instead of politeness of talk and bearing rude language and manners; instead of respect and sympathetic regard for age, indifference, discourtesy, even mockery and impudence; instead of restraint (the jewel of conduct) indiscretion and intemperance; instead of generous consideration, piggishness; instead of modesty, conceit and egotism; instead of cultivated speech, slang and flash talk.

I ask again: Is it good for the race, for the nation, for society, or for the individual?

(Copyright, 1929, International Feature Service, Inc.)

Bible Passages

Be No Stumbling Block

(1 Corinthians 8)

NOW as touching things offered unto idols, we know that we all have knowledge. Knowledge puffeth up but charity edifieth.

And if any man think that he knoweth anything, he knoweth nothing yet as he ought to know.

But if any man love God, the same is known of him.

As concerning therefore the eating of those things that are offered in sacrifice unto idols, we know that an idol is nothing in the world, and that there is none other God but one.

For though there be that are called gods, whether in heaven or in earth, (as there be gods many, and lords many,)

But to us there is but one God, the Father, of whom are all things, and we in him; and one Lord Jesus Christ, by whom all things, and we by him.

Howbeit there is not in every man that knowledge: for some with conscience of the idol unto this hour eat it as a thing offered unto an idol; and their conscience being weak is defiled.

But meat commendeth us not to God: for neither if we eat, are we the better; neither if we eat not are we the worse.

But take heed lest by any means this liberty of yours become a stumbling block to them that are weak.

For if any man see thee which hast knowledge sit at meat in the idol's temple, shall not the conscience of him which is weak be emboldened to eat those things which are offered to idols;

And through thy knowledge shall the weak brother perish, for whom Christ died?

But when ye sin so against the brethren, and wound their weak conscience, ye sin against Christ.

Wherefore, if meat make my brother to offend, I will eat no flesh while the world standeth, lest I make my brother to offend.

The Rhyming Optimist

By ALINE MICHAELIS

When Jean Is Glad

WHEN Jean is glad, how do I know?
Her lips, of course, will tell me so,
Her lips as red as any rose
Whose petals with the dawn unclose.
And yet her heart, all tenderness,
Right through her smiling lips profess
A joy she does not wholly feel,
To spare me pain, might pain conceal.
Jean's lips are diplomates, forsooth;
But Jean's dear eyes speak only truth.
Always, when most her soul delights,
From out her eyes peer joyous sprites
That show their mirth to all the world
As plainly as gay flags unfurled.
So it is when I find them there,
Those elves, revealing, debonair,
Who dwell sometimes in Jean's gray eyes,
That life seems wholly good and wise.

No Goods in Stock

By Herbert Kaufman

YOU'RE a typical hand-to-mouther, with a *filled* wardrobe and an *empty* mind—a thriftless, superficial, patent-leathered, fashioned-plated, plus-four *bluff*, constantly robbing Peter Prudence to finance Paul Folly.

There isn't a rainy day on your *calendar* or an umbrella reserve in your *calculations*.

If you devoted *half* the energy to promotion that you dissipate on *camouflage*, the biggest corporations in town would soon wear paths to your door, tendering prize berths on silver platters.

Your wife bought *last* season's frocks and furs with *next* year's expected pay increase. And the two of you are sitting up nights scheming ways and means to accumulate a *further* burden of debt.

You dress a wonderful *show* window, but carry no reserve stocks to *substantiate* the display.

You peddle a marvelous line of ability *samples*, but haven't *yet* delivered a solitary performance up to specifications.

Your *clothes* are immaculate, but your *letters* are frowsy and never *quite fit* the situation.

There's always a fresh *crease* in your pants, but there are no new *wrinkles* in your ideas.

You know all the "good fellows" of the neighborhood, but you disdain to chum with any of the *great* ones in the *library*.

Lincoln's pine knots and Jim Hill's privations, Franklin's penny roll and the Van Sweringen's barefoot beginnings, aren't *admitted* to your particular circle.

You can reel off the full list of "nifties" from current theatrical "wows," but you can't quote a paragraph from the President's Message, explain the purpose of Farm Relief legislation, recite a dozen recent Acts of Congress, debate tariff revision, or define the purpose and powers of the Federal Reserve Board.

Time *alone* must teach you that success doesn't exercise with *night clubs*—that there are no notes on *management in the saxophone—and that no short-cuts to advancement* branch from "The Great White Way."

You're an authority on batting averages and tournament scores fairly drip from your tongue, but no one ever saw you make the round for *responsibility* under *bogey*, or step into an emergency with the needed *pinch* hit.

You don't subscribe to technical publications, read trade bulletins, study business news or consult reference works.

But you *can* dish Hollywood dirt with the *gabbiest* of 'em, and there isn't a track from Tia Juana to Juarez that doesn't engage your faithful attention.

You can solve the toughest *cross-word* puzzle, but the ingenuity that furnishes its key is strangely baffled by the details of *practical* problems.

You can master any dance movement, but you somehow can't learn to keep pace with the *simplest* steps of *efficiency*.

You haven't earned a bonus, opened an important account or forestalled a competitive finesse since you signed the payroll.

You've never offered a suggestion at the sales manager's meeting—put your finger on a weak spot of policy or struck it in a leaking office dike.

You're one of a million young Esaus, swapping the *substance* of *opportunity for the flesh-pots* of Egypt and the pottage-pots of Vulgaria.

You're willing to sweat for your creditors, but you refuse to *wilt a collar for a better chance*.

(Copyright, 1929.)

NEW YORK DAY BY DAY

By O. O. McIntyre

NEW YORK, May 18.—The movie has done much to save Broadway from a tawdry Boweryization. For 10 years even the most enthusiastic defenders have realized "the street of streets" was slipping. It no longer presented that crisp, smart and sophisticated flair.

Still known as the Rialto, its theaters were ruthlessly torn down to rear up in the side streets. Its notable cafes—such as Rector's, Shanley's and Churchill's—were giving way to dimlit chop suey joints, the rowdy chop house and clattering cafeteria.

Upper floors were given over to expert scalp specialists, $5 millinery shops, jazz band agencies and such. Cabarets deserted the cellars for the decadent mansions eastward and cutrate pool halls took their place. Auctioneers and other racketeers swooped down like a locust plague.

Cheap dance halls, featuring the professional "hostess" and the gigolo, came up from the lower East Side to attract those tin horn sports with the side hat dips and dove-colored shoe uppers. An orange, pineapple or apple drink hutch bloomed in every building crevice.

Gum-chewing blondes with gold teeth were attracted to all night shoe, perfume, gown and hat shops. Every block had its fake jewelry sale. The smart shop moved to Madison avenue and the one dollar shirt and $2 hat shops added their touch to the depressing debacle.

Then came the glorified cinema temple! The ostentatious Paramount building gave dying Broadway a new breath of life. William Fox will erect a 52-storied office and theater building at Broadway and Forty-seventh street. The Loew State Building, comparatively new, is a few steps away.

Now comes news the old Strand movie is to come down and make way for the Warner Brothers new and gorgeous structure. This may top the gingerbread architectural record. Two other mastodonic piles a little north are rumored and thus Broadway becomes somewhat of its glittering self again.

* * *

Now that the Rialto's summer loaf is here, the actor talks big again. He is not expected to have a job at this time so he can exploit the pleasant myth of his star role next season. The actor is never a whiner. He is a better sport than most of us who fall on lean days. He may swipe the doughnut and milk bottle from next door, but he will swagger forth in his yellow gloves an hour later for his imaginary "snack at the Ritz," and indulge in high-nosed boast of his appointment with Belasco.

* * *

Every legitimate performer whistles in the dark because of the sheer sickliness of the drama these mellow days. After the worst season in years, the Rialto, from producer to humblest ham, faces something portentous and no one knows what. Whispered fear of the talkie has crystalized into acute reality. Hundreds of screen players, not vocalizing properly for sound pictures, eagerly hunt stage jobs. Producers with the bank rolls puff panetelas in anxious waiting for some sign before planning productions. A theatrical agent paints a despairing picture with: "I have 500 suitable applicants for every worth while job." More hopeful experts say there is nothing permanent in the situation. And so it goes.

* * *

Writes D. G., Columbia University: "In your columns this week I found not only a mixed metaphor but four glaring mistakes in punctuation."

One of those optimists who seems to think columnists expect people to read their stuff.

* * *

Something new in heigh ho was expressed by one of those engaging ladies, whose miracles of gold digging are emblazoned in tabloids instead of frescoed windows. On a recent trip abroad she was accompanied by her own personal manicurist. If it were not for practicing all day to spit a curve in the wind like Joan Lowell for a Sunday yacht trip, there should be a wheeze there. Something about sharpening the nails to dig a little deeper or how have you been?

* * *

Something should be done about those Broadway jewelry auctioneers who twit the curiosity seekers stepping up to the doorway as a sale is going on. I eddied up to one today. "Come in Ethelbert!" shouted the be-diamonded spieler. Every neck craned my way. I would have answered back but my voice invariably goes falsetto in an emotional crisis. And there I stood in buttoned shoes!

(Copyright, 1929, by McNaught Syn., Inc.)

ONCE OVERS

By J. J. Mundy

WHY do you talk so much when you are trying to impress others favorably?

Do you feel that to indicate that you possess considerable knowledge it is necessary for you to discuss a little of everything as fast as you can?

There are not many persons who are thorough students of several deep subjects.

The real student knows this.

Therefore the learned person whom you wish to impress realizes that you have touched upon a good many matters in your short conversation and knows that you cannot be well versed in all of them.

He is likely to think you are not very learned in any of them.

Shallowness is abhorred by the deep student.

This may be the reason why you have failed to register with those whom you have tried hardest to interest.

Often the person who talks least has the most to say that is worth listening to.

Too many words—too little thought—too hasty in forming opinions.

Talking without anything to talk about is not impressive.

Say less, think more, if you would gain favor with those whose opinion is worth while.

Being a good listener is a valuable quality to possess.

(Copyright, 1929, International Feature Service, Inc.)